Weather

Rain or snow. The maximum temperature yesterday was 44.1 and the minimum 32.0, the figures for the corresponding day last year being 56.3 and 36.1.

The China Press

大陸報

The Mail Box

MAILS for America and Europe, Str. Siberia Maru, Feb. 3.
FOR Europe and way ports, Str. Cap Arcona, Feb. 4.
FROM America and Europe, Str. Golden State, Feb. 4.
FROM Europe and way ports, Str. Kashgar, Feb. 5.

NO. 3220 VOL XII. Registered at the Chinese P. O. in China" "with special marks privileges for transmission 壬戌年正月初六日 SHANGHAI, THURSDAY, FEBRUARY 2, 1922 大正十一年二月二日 第三種郵便物認可 10 CENTS

FRANCE WITH EYE ON RHINE IMPATIENT AT BRITISH CURB

Poincare May Invoke War Machine To Punish Germans

U. S. AGAINST IT

America Also Backing Ll. George In Stand For Moderation

(Special To The China Press)

Paris, Jan. 30.—There is widespread interest in the contest progressing between France and Great Britain. It is difficult for M. Poincare to see that he has a majority in the Chamber and that the President is with him.

Lloyd George and Poincare are far apart. There is a real test of strength between the spokesmen of Great Britain and France. M. Poincare will doubtless insist upon even punitive measures against Germany in the event of her failure to meet her reparations obligations, which may include the occupation of the Rhine or beyond, and the great war machine of France may again be invoked against the Germans. If this is done, resentment is certain in Great Britain, and Lloyd George has the backing of the United States also in his stand.

Whatever France will do in the face of this opposition is to be seen, but it is certain that France, represented by M. Poincare, is impatient at the curb which Lloyd George has placed on her desires for payment at any price.

The British and French interests do not run parallel, and it will be increasingly difficult for them to work in harmony. The British desire the composure and stability of the Continent, even though it involves a powerful and prosperous Germany. The slackening of British trade is the reason.

NOTE IS HOPEFUL

Paris, Jan. 30.—The Leger gives its opinion that the financial reforms proposals embodied in the German note have a hopeful tone, and if the proposals are adopted it is certain that Germany will improve her ability to pay, but the Allies seem always confronted by promises depending upon the good will of the Reichstag.

SHIPPING BOARD ALLOCATIONS ARE ABOUT COMPLETE

The allocation program of passenger liners to the Pacific Coast by the Shipping Board has been almost completed according to information just received in Shanghai.

Five passenger liners to Seattle for the trans-Pacific service, three passenger steamers to San Francisco for the Oriental trade, and three to Los Angeles for the Hawaii service have already been agreed upon by Chairman Lasker according to the information.

The question of the operation of the twenty four army transports by private companies has not been settled yet.

AMERICA FACES FOOD DEFICIT, IS VIEW OF EXPERT

(Special To The China Press)

Washington, Jan. 30.—Dr. E. Sall, director of scientific work for the Department of Agriculture, today told the National Agricultural Conference here that the United States is approaching a condition of adverse food balance and must decide whether to retain the proper ratio between agriculture and industry or permit the latter to dominate at the expense of the former.

"The situation demands the complete reorganisation of national life," he said.

A subcommittee of the conference on railroad transportation recommended a reduction in freight rates on farm products which would be borne by the roads and labor. The report declared that the railroads had made $600,000,000 profit last year while the farmers lost $7,000,000,000.

Prince Yamagata, Last Of Meiji Genro, Succumbs To His Long Illness In Tokio

Head Of Elder Statesmen Held Every Post Of War And Peace And Has Dictated Policy Of Japan Since 1898

(Reuter's Pacific Service)

Tokio, Feb. 1.—Prince Yamagata died at 1:40 o'clock this afternoon.

PRINCE YAMAGATA

Prince Aritomo Yamagata, one of the most imposing figures of Japan's modern history, is the last of the Meiji Genro. Marquis Terauchi, and the late Marquis Okuma, and the Prince Field Marshal, with the late Mr. Hara, probably loomed largest in the pages of recent Japanese history.

In his 84th year, Yamagata still maintained an active interest in politics at home and abroad. Feeble in body, his mind was ever alert to new conditions and new movements and though he stood on the border of the past, he was a tremendous power in Japan, a maker and breaker of men and a power behind a throne.

Yamagata was not like Okuma, who boasted that he would live to be 125, nor as active as Terauchi. In late years he seldom stirred abroad, received visitors rarely and then only those of his own choosing. He was a solemn man, the type of the Meiji statesman.

As representative of Japan he attended the Coronation ceremony of Czar Nicholas and in 1896 brought home the Yamagata-Lobanow Convention in regard to Korea. He made two trips around the world. At the end of the Sino-Japanese war he visited New York.

In the war with China, Yamagata commanded the first army corps and obtained notable and decisive victories at Pingyang and Chinlien-ching and was about to march on Mukden when he was obliged to return to Hiroshima because of illness.

Yamagata was born at Hagi in Choshu, the son of Saburo Yamagata, a *samurai* of Choshu clan. He was educated by the famous patriot Shoin Yoshida, and gained fame early in life when he fought against the Shogunate army at the head of a cavalry battalion and utterly defeated his opponents. Later, as commander of the Echigo Division of the Imperial Forces, he took the castle of Nagaoka and marching North, subjugated entire districts of the Ou provinces.

In 1869 he made his first trip to Europe, returning to Japan in 1870. He was then made junior and afterward senior Vice-Minister of War, was chief of staff in the Imperial Army during the civil war of 1877, was chief of the general staff the next year and in 1882 became Minister of Home Affairs.

He was created a viscount in 1884 and was again Minister of War in 1885 after serving as a member of the Coast Defense Committee. He was also Minister of Agriculture and Minister of Commerce.

In 1888 he went again to Europe after serving on the committee appointed the preceding year to investigate local administration. He was Prime Minister and Minister

(Continued on Page 2)

Visiting Shriners' Party Sails For Manila Today

The delegation of Shriners from Seattle and other points in the States who have been in Shanghai since Monday, conducting the ceremonial which created seventy-one more members of the order in China and being extensively entertained by the local Oasis, leaves early this afternoon by the steamer Keystone State for Manila, where another big ceremonial and further entertainment will take place.

The last official item on the Shanghai program took place last night at the Astor House, where the entire visiting delegation, with their ladies, and all the China Shriners in town gathered for a grand ball which carried over until well into the morning. The affair was restricted to Shriners and their ladies but the crowd nonetheless reached proportions which comfortably filled the big Astor House ball room. Shriner costumes and Oriental decorations made the occasion a colorful one and one which was unanimously voted a fitting conclusion to the visitors' sojourn here.

Though the ball was the last official incident on the program, it is expected that many of the Seattle delegation will take advantage of the remaining time this morning to indulge in further sightseeing, under the guidance of local Shriners. They sail at 1 p.m. and members of Nomad Oasis will give them a send-off. They call here briefly on their return to the States.

Mr. W. F. Gallin, Jr., of Manila a member of Nile Temple and also a member of Bamboo Oasis of Manila, greeted the Shriners here on behalf of the Manila Shriners and will return to the islands with them. He has cabled Manila that the Nile caravan will get under way today and arrangements have already been made in Manila to greet them in novel fashion.

Airplanes will soar over the Keystone State when the vessel nears Corregidor and will drop messages of welcome to the Shriners aboard. The Potentate and his party will be escorted to the Manila Hotel by the Nile Patrol at Manila and a band. At the hotel Mayor Fernandez will greet them officially and turn the keys of the city over to them.

The parade on the day of the ceremonial will start at the Elks' Club, where The Great Unwashed will be prepared for their journey across the hot sands, and will then wend its way to the Manila Grand Opera House where the ceremonial will be held. The entertainment will continue in full blast until the Keystone State sails, the last feature being the Shriners Ball at the Manila Carnival.

Under the leadership of Mrs. Fred van Buskirk, the ladies of the Shriners' party are enjoying their visit in Shanghai and while the men were leading candidates across the burning sands and conducting mysterious meetings, their wives and daughters were out sightseeing.

Monday the ladies were guests at tea at the Astor House and in the evening enjoyed a dinner party given by the Admiral Line on the Keystone State.

Mrs. George Challoner acted as toastmistress and short talks were made by Mrs. McKillup, Mrs. H. S. Dickerson, and Mr. Palmer.

Mrs. T. C. White, formerly Princess Der Ling, gave the address of the evening and described the picturesque life of the court during the time of the Empress Dowager. Following this talk, which gave the women a glimpse into the colorful life of the court, the women went to a Chinese theater to see a play of ancient times in which the celebrated actor, Mow Yung Ko, appeared. The play was of Manchu days.

THE TWO UNKNOWNS

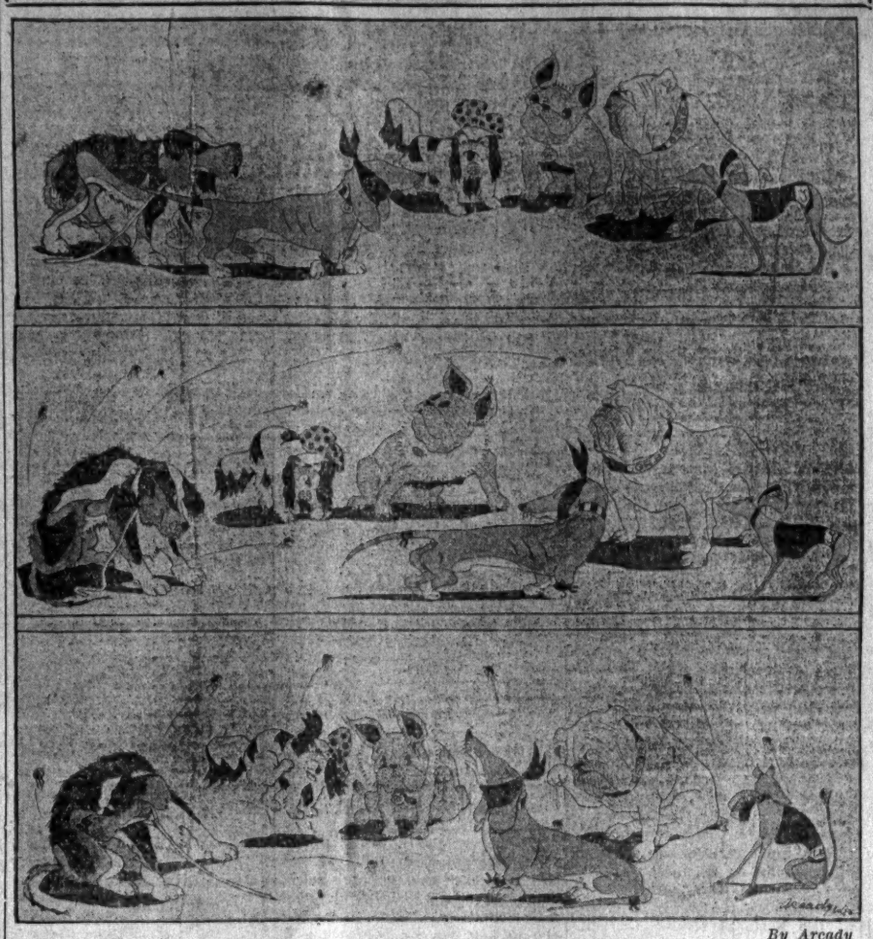

By Arcady

Arcady sees possibilities of Bolshevik propaganda at Genoa.

ARMY QUELLS CAIRO RIOTS; SLAYING 190, 1,000 INJURED

Fresh Disturbances, Met With Bullet Hail, Quickly End

(Special To The China Press)

London, Jan. 31.—A dispatch from Rome reports that fresh disorders have broken out in Cairo, Egypt. One hundred and ninety have been killed and more than one thousand injured, the report says. Troops have quelled the uprising.

MAKE 21 ARRESTS

Cairo, Jan. 31.—Up to the present 21 arrests have been made in connection with the conspiracy to kill Sarwat Pasha.

"FOLLOW US"—FRANCE

(French Wireless through Reuter)

Paris, Jan. 31.—Contrasting the attitude of France in Cilicia with that of Great Britain in Egypt, the Temps states that France, by evacuating Cilicia and claiming real independence for Turkey, has set an example in the reduction of military enterprises and in respecting the independence of the Mussulman nation which has a great past.

The paper is of the opinion that it would be to Britain's advantage to emulate the example of France.

108 ARRESTED

(Reuter's Service)

Calcutta, Jan. 31.—The police dispersed a non-cooperation meeting here today, at which the speakers included Bengalee and Punjabee ladies. One hundred and eight men were arrested.

URGES INDIAN RULE

London, Jan. 31.—Sir Frederick Lugard, in a letter to The Times expresses the opinion that the extension of self-government is the best remedy for the present unrest in India and suggests that the boundaries of well-ordered and loyal states should be extended as largely as possible and native dynasties reinstated wherever possible.

This would not involve a reversal of policy and machinery. The Goverment of India Act would continue to operate, though the area to which it was applicable would gradually be curtailed while a Council of Princes might form the basis of a federation similar to that of Malaya.

SENT TO SEYCHELLES

(Reuter's Service)

Cairo, Jan. 31.—Zaghloul Pasha and the other agitators are being deported to the Seychelles Islands, which is their final destination.

We Talk Same Language But Oh! How Differently

By Elsie McCormick

If the Disarmament Conference wanted to do something really worth while, it would gather citizens of all English-speaking lands together and synchronise their slang. For as long as a Britisher is "sacked" while an American is "fired," as long as a Londoner "goes up the pole," while an American "climbs on the water-wagon" the feeling of international fraternity will fall short of completeness.

Differences in the two national vocabularies become as conspicuous in the Far East as an evening gown at a prayer-meeting. These contrasts appear not only in slang, but among words that are presumably respectable dwellers in the dictionary. There are certain Americans who claim that a complete British conversation can be built from the verbal bricks of "Really," "Quite," and "Only fancy!" and there are Britishers who say that the only essentials for an American dialogue are "Huh?" and "Uh-huh." Probably the American system of conversing by means of modulated grunts is a legacy of the Cherokees or the unloquacious Mohicans. Personally, we rise to remark that we never realised the possibilities in the single monosyllable of "Oh" until we heard it manipulated by our national cousins. It is usually said to music and the meaning varies with each tone of the scale. Practice in the art of using this economical monosyllable is a favorite recreation at strictly American dinner-parties.

EVEN LINGERIE DIFFERS

We know of an international household which solved its linguistic difficulties by tying a note-book to the leg of the dining-room table and using it as an American-British dictionary. Thus the American contingent learned that a "ragging" is the same thing as a "calling-down," that "candy" in England consists only of hard, striped confections of the "all-day-sucker" variety, and that "boots" are not necessarily the foot-gear worn by hunters and fishermen. The British side of the house discovered that "pavements" are likewise "sidewalks" and also learned many strange designations for a dollar, such being for instance "cartwheel," "simoleon," "kopeck," "one bone" and "one berry." In the beginning neither could read a laundry-list prepared by the other, but a comparison of garments led finally to a fair degree of intelligibility.

One of the early discoveries of the British-American etymologists is that "pulling a leg" in England means "stringing" a person, while in the United States it implies extracting money from an unwilling bankroll, usually for the purposes of extravagant adornment. Thus father has his leg pulled by daughter who has just read an advertisement of one of the French shops or who has learned that opalescent sequins are at the height of their shimmering glory.

THE "GAY-OL" JAIL

Once, when we played the mob in a high-school rendering of "The Merchant of Venice," a teacher who had come in contact with British culture by wearing Oxfords and drinking English breakfast tea insisted that Nerissa was a "clark." This piece of heresy almost split the Dramatic Club in twain, but a tactful actress got around the difficulty by pronouncing the word "clark" and saying "clerk" immediately afterwards so that the audience would know what she was talking about. Since then we have become somewhat inured to "clarks," though we have never succeeded in reading "gaol" without the mental pronunciation of "gay-ol." Somehow we have always pictured a "gaol" as a pleasant little place with white curtains in the windows and red geraniums in the courtyard.

Strange indeed to ears that first opened south of Canada are the British terms of affection. A lady designated by an admiring suitor as an "old thing" would pick up the nearest piece of bric-a-brac and lay it as ungently as possible on the suitor's northernmost architecture. A man told by a bantering friend that he was a "silly ass" would loosen the bonds of friendship and the speaker's front teeth with one and the same gesture. A girl whose beau proposed to her with the words, "Well, old scream, how about it?" would give one startled jump and ring up the Fire Department. The fact that "old chap" and "old top," once similarly regarded, are now good Americanese leads one to predict that perhaps someday when a suitor calls his flame "old thing" she will lean her marcel wave against his boutoniere and ask him when he first began to love her. That day, however, is at pre-

(Continued on Page 3)

CHINA WILL ACCEPT THE COMPROMISE ON SHANTUNG, IS BELIEF

Still Insists That Japan Should Have Only Assistant Traffic Manager, But Is Now Held Certain Will Meet Demand Of Nipponese For Appointment Of Chief Traffic Head

BETTER TAKE IT, WANG TELLS SZE

Now Await Formal Announcement—Two Plenary Sessions Planned To Finish Far Eastern And Naval Questions—End Of Conference Is Near

(Trans-Pacific Public Ledger—Exclusive To The China Press)

Washington, Feb. 1.—It is now regarded as certain that China will accept the compromise proposals in the Shantung controversy, giving Japan a share in the management of the railway. Outwardly, the Chinese are insisting that Japan must be content with an assistant traffic manager, but it is understood that they are willing to waive this point, and let Japan be associated in the management of the railroad, or even name the chief traffic officer.

Wang Chung-hui held out against this concession at first, and Minister Sze is not yet convinced that he ought to yield. Wang has persuaded him, however, that this is the most that China can hope to get at present, and that in the event of the failure of the present negotiations China would not be likely to get as good a chance again.

The final word has not yet been said, but the feeling here is that the issue is settled, and that a formal announcement will be made Monday when the drafting committee meets to draft the treaties.

Two plenary sessions are now anticipated, one on the naval questions and another on Far Eastern issues. The latter, it is expected, will come Thursday or Friday, after which the adjournment of the conference will be only a matter of days.

President Harding plans to send the treaties to the Senate immediately after the Conference adjourns and he is confident they will be ratified without difficulty.

TO ANNOUNCE SETTLEMENT

(Reuter's Service)

Washington, Jan. 31.—The formal announcement of the Sino-Japanese settlement regarding Shantung will probably be withheld until tomorrow, when, it is expected, Mr. Balfour and Secretary Hughes will make a statement.

(Reuter's Service)

Washington, Jan. 30.—The basis of the Shantung settlement is understood to have been a plan, supported by President Harding, providing that China should pay for the Tsingtao-Tsinanfu railway in Treasury notes and that Japanese experts should be retained in the operating personnel during the period of payment. It is announced that the delegates will meet again tomorrow to work out the remaining details.

Dr. Wellington Koo stated that a final and definite settlement would be announced before tomorrow evening.

The Japanese delegates have declined to comment on the position but said: "Considerable progress has been made on the basis suggested by our friends, Mr. Balfour and Mr. Hughes."

(Special To The China Press)

Peking, Feb. 1.—It is understood unofficially that the government favors accepting the Shantung proposals framed by the American and British delegations at Washington.

COMPROMISE OFFER

Washington, Jan. 30.—Taking a direct hand in the negotiations for the first time, President Harding has urged the Chinese to accept the latest Japanese compromise offer on the Shantung Railroad. It is understood that the suggestion has been cabled to Peking for instructions.

President Harding approached the Chinese after the Japanese indicated their willingness to accept the good offices of America.

According to the compromise offer of Japan, China will purchase the road with treasury notes payable at China's option within five to fifteen years. China is to receive possession of the railway, but will permit the retention of a Japanese traffic manager and accountant.

NAVAL TREATY TERMS

(Reuter's Service)

Washington, Jan. 31.—Article XIX of the Naval Treaty stipulates that no alterations in the fortifications of naval bases shall be made in the Pacific islands belonging to the United States at present or in the future or in those of Hongkong or Britain's present or future insular possessions in the Pacific, east of the meridian of 110 degrees east longitude.

The Japanese possessions are as follows:

The Kurile, Bonin and Loochoo islands, Amamioshima, Formosa

GENOA PARLEY MAY GO OVER UNTIL ALLIES GET TOGETHER

French Hold View That Other Problems Have Prior Claims

(Reuter's Service)

London, Jan. 31.—The difficulties regarding the holding of the Genoa Conference are emphasised in the French Press today. It is declared that negotiations on the subject of the program have developed such differences among the Allies that the postponement of the Conference is likely, at least till after Easter.

The French view is that problems of immediate interest between the Allies should be settled before the immense and remote question of European reconstruction is undertaken. The Overe goes so far as to declare that the Anglo-French conversations have become a diplomatic conflict and accuses Mr. Lloyd George of precipitating a conflict by his speech of January 21, which it prophesies will become bitter. In that speech, the British Prime Minister referred to the suspicion at present prevailing in France and on the European continent generally.

LENIN TO ATTEND

(Special To The China Press)

London, Jan. 31.—A dispatch from Rome states that Lenin has telegraphed the Italian foreign office that he will attend the Genoa conference.

LONDON IS RESTLESS

(Trans-Pacific News Service Exclusive To The China Press)

Washington, Jan. 31.—London, according to reports reaching Washington, is showing signs of restlessness because of the apparent reversion to the old style diplomacy as practiced by Poincare. Yesterday the French ambassador and Lord Curzon held a conference, the nature of which was not revealed to the press.

This and other signs of a willingness, if not a determination to return to the old order of things is causing quite a flare-up of British public opinion, some of the newspapers being quite outspoken against the French.

The British belief that America is holding aloof from the proposed Genoa conference because of France's attitude further irritates the British.

At the same time the French appear by no means satisfied with the British attitude, and there is considerable feeling against the British-Belgian alliance on the ground that it indicates a policy of continental aggression on the part of England.

and the Pescadores and territories hereafter acquired.

Exceptions are: (1), The Hawaiian Islands and islands adjacent to the coast of the United States, Alaska and the Panama Canal zone, not including the Aleutians, and (2), the islands adjacent to Canada, also Australia and its territories and New Zealand.

FIFTEEN YEAR PEACE

(Special To The China Press)

Washington, Jan. 30.—American authorities today declared that the fortifications agreement is highly satisfactory in that, in combination with the agreement on the reduction of capital ships, it calls in and proclaims a reign of peace on the Pacific for fifteen years at least. The fortifications settlement, they say, ends all warlike preparations in the Pacific.

There is some criticism over the American submission in the matter of the Aleutian Islands, which group the naval authorities insisted on fortifying. It is understood that Admiral Baron Kato made a hard fight against the American proposals.

CANTONESE REPORTS

(Reuter's Pacific Service)

Canton, Feb. 1.—Dr. Lo Wenkan has returned to Canton and has reported to Dr. Wu Ting-fang on the Washington Conference. He says that the delegates lived in different quarters and that most of the business was done by Alfred Sze and Wellington Koo. The advisors were not kept informed with events, and Mr. Ma Soo was compelled to act as intermediary. The advisors were angry and were constantly stirring up trouble.

At the suggestion of Britain and America Alfred Sze proposed ten conditions opposing secret negotiations. This was done without the knowledge of the advisers such as Admiral Tsai Tingkan. It was learned later that Sze and Koo had agreed with Britain, America and Japan that a Far Eastern Commission should be appointed.

This, the advisors fear, was the first step towards international control and because of it Dr. Philip Tyau, the chief secretary, tendered his resignation.

Since they had to look after their own interests, Britain and America could not very well help China.

Later Sze and Koo at the Conference did nothing but obey the orders of Britain and America. They had three reasons for so doing.

They evidently thought that the expressed wishes of the people were nonsense and there was no need to take heed of them, following the precedent of Yuan Shih-kai. Sze, speaking of the people, was known to have said, "There is no such thing as the wish of the people in China."

They had to protect their own positions as Ministers to foreign countries.

They had received secret instructions from Peking. Owing, however, to opposition on the part of the South, and the activities of David Yui and Monlin Chiang, and of the Chinese in America, Sze and Koo were compelled to recede somewhat from their lofty position.

Chinese Girls At 30 Shillings Each Is Shock To London

(Reuter's Service)

London, Jan. 31.—The Salvation Army have bought 100 girls in China from their parents at 30 shillings each.

This startling announcement was made at Westminster today by General Booth, who explained that he had instructed this measure with the object of saving them from a life of shame.

The local officers had desired to buy more girls in the famine districts, but the cost of maintenance was too great. His intention was to train these girls in Salvationist work so that they would become energetic workers among their own people.

Twenty Indian girls were present at the meeting, from the Salvationist Industrial Home in India, where, General Booth said, the army intended to develop its work among children.

LET US DO YOUR PAINTING
THE FEARON, DANIEL COMPANY

HAS 40 MILLIONS BUT WILL WED RUSS WORKMAN

(Reuter's Service)

Chicago, Jan. 31.—Mrs. Marion Stephens, who is estimated to be worth $40,000,000, has arranged to marry a Russian workman, named Vansiatsky, who is employed at a factory in Philadelphia.

It is reported that they will subsequently reside, in compliance with his desire, in the factory district near the works.

The romance began in Paris, where the lady was impressed by the stirring war stories told by M. Vansiatsky, who served with Koltchak's army in Siberia.

Allied Debts To Run 25 Years At 4.5 Pct. Interest

(Reuter's Service)

Washington, Jan. 31.—The Senate today passed the Bill authorising the Special Treasury Commission to fund the Allied depts of $11,000,000,000 into securities maturing in not more than 25 years, at an interest not exceeding 4½ percent.

Huge Bond Issue Soon On Market

(Eastern News Agency)

Peking, Feb. 1.—With regard to the bond issue of $96,000,000, a contract has been established and signed between the Department of Finance and the Bankers Association, Peking, as has been already reported, to settle the Salt Gabelle Surplus loans with the bond.

The Department of Finance is now printing the bonds and drafting regulations regarding their issue. The bonds may be issued within the month.

Concert Tonight

A grand concert arranged by Professor V. Volin and including such artists as Mr. A. Foa, of the Municipal Orchestra, and Mrs. M. Korallova, will be given at Union Church Hall this evening, commencing at 9 o'clock. The program will be as follows:

PART 1

1.—Popular songs of Russia
Mrs. M. Korallova
2.—Schubert Wilhelmi. Ave Maria
A. Foa (violin)
3a—Massenet "Herodiade" Vision fugitive
V. Volin
b—Verdi "Otello" Firmly I do believe (Credo)
V. Volin

PART 2

4a—Grodsky "Reverie" Duet
b—Valentinoff "How wonderful is the Night" Duet
Mrs. M. Korallova and V. Volin
5a—E. Elgar. Salut d'Amour.
b—Dvorok. Humoreske
A. Foa
6a—Borodine. "Prince Ygor" Aria
b—Rossini "Il barbiere" Room for the City's factotum here! (Cavatina di Figaro)
V. Volin
At the piano, M. Litter.

Mothers know

the worry when baby does not get on, or suffers from poor appetite, weakness, sleeplessness, coughs, colds or bronchitis.

A course of SCOTT'S Emulsion saves all this.

It gives the child strength to carry over the teething period, and aids the easy formation of strong white teeth. Rickety children especially grow healthy, robust and strong on account of the magnificent quality of cod liver oil contained only in

SCOTT'S Emulsion

This Sign Means Purity

NIGHT SERVICE

SEE ANNOUNCEMENT ON PAGE 7

CALIFORNIA PHARMACY

155 Avenue Joffre, Central 1805

China Medical Association Opens Bienniel Conference

With about forty Chinese and foreign doctors in attendance, both men and women, from many parts of China, the fourth bienniel conference of the National Medical Association of China was opened yesterday morning at the Y.M.C.A. Other delegates, who have been delayed in reaching Shanghai or were prevented from attending yesterday by the inclement weather, are expected to be present for today's sessions. Among those on hand yesterday were representatives from Canton, Kukien, Chekiang, Chihli, Hunan, Hupeh, Kiangsu and Manchuria.

When the delegates had all registered they assembled in Martyrs' Memorial Hall, where the president of the Association, Dr. C. Voongping Yui, delivered the presidential address, "A Retrospect of Our Past Year's Work."

He expressed great pride in the progress made by the Association since its inception in 1914 and voiced a firm hope in future advances, now that more and more young Chinese are taking up the study of medicine and helping to spread the gospel of health education among the people. The prospect, he declared, is now brighter than at any time during the past ten years.

Other papers read included one on "Further Notes on the New Organism Found in the Blood," by Dr. C. H. Lei of Tientsin; one on "The Problem of Trachoma in China," by Dr. T. M. Li, of Peking, and one on fibroid tumors of the uterus by Dr. P. K. Liang.

Dr. Li's address on trachoma contained much of interest, showing the great prevalance of the disease in this country. A percentage of 70 had been found, he said among schoolboys in a Peking orphanage while 65 percent of the outpatients treated by the Union Medical College at Peking registered affliction from the disease. Any public health work undertaken in China, the speaker stated, must include the problem of trachoma in its program.

DR. WOO SPEAKS

At 5:30 p.m. Dr. S. M. Woo, of the National Health Council, delivered an address on "Public Health in China," bringing out many important points which must come up for consideration in this line. Following this the delegates were entertained at dinner at the Yih Kar Cheun Restaurant on Foochow Road.

A very important and interesting feature of the present conference is the display of exhibits installed in the boys' halls at the Y.M.C.A., which includes medical books, medical and surgical supplies and the like. Among the firms exhibiting are Messrs. Edward Evans and Son, the Chinese-American Publishing Company, exhibiting books; Burroughs and Wellcome, the American Drug Company, Ayrton Saunders and Co., Allen and Hanbury, the Commercial Press, Andersen, Meyer and Co., Parke-Davis and Co., the International dispensary, Eli Lilly and Co. and others displaying drugs, instruments and appliances.

Another interesting display is composed of pictures taken during the last serious outbreak of pneumonic plague, which were taken by the expert on this disease, Dr. Wu Lien-teh, of Harbin, who is attending the conference.

Today's program includes talks in the morning by Dr. C. V. Yui on "The Importance of Adopting a Uniform Medical Nomenclature;" by Dr. Joseph L. King on "The Duties of a Physician;" by Dr. E. S. Tyau on "The Treatment of Asiatic Schisio-Somiasis," and by Dr. Peter C. Kiang on "The Substitute Treatment of Diabetes Mellitus in China." These papers will all be read during the morning session, which begins at 9 o'clock. After lunch the delegates will indulge in sightseeing and at 5:30 there will be another lecture of public interest on health problems.

RAILS FOR JAPAN

(Reuter's Service)

New York, Jan. 4.—The first large steel export contract of the year—13,000 tons of rails for the Japanese Government—was announced today by the United States Steel Products Company.

The rails will be manufactured at the Ensley plant of the Tennessee Coal and Iron Company, the largest southern subsidiary of the United States Steel Corporation.

Officials of the United States Steel Corporation declined to make public the selling price. The domestic schedule for steel rails was reduced several months ago to $40 per ton, which would make the total $520,000, but trade circles believe a lower price was made to the Japanese.

PERSONAL. Wife I will be unable to keep my appointment as I must go to the Isis Theatre tonight to see "Trumpet Island."

Prince Yamagata Last Of Genro, Dies

(Continued from Page 1)

for Home Affairs in 1889, was made a full general in 1890 and Minister of Justice in 1892. He was president of the Privy Council in 1893. Then came the war with China when Yamagata became even more famous. He had held practically every position of importance in civil and military life in Japan, and now won honors in the field, honors to be repeated in the Russo-Japanese war, when Yamagata was chief of the general staff.

He was Prime Minister again in 1898 and President of the Privy Council in 1905. Fifteen years ago he was made a Prince and awarded the first class of the Golden Kite. He also was made a field marshal, supreme military councillor, president of the Privy Council and was a holder of the Grand Cordon.

He is the third great Japanese to die within a few months, an assassin taking Premier Hara's life, and Marquis Okuma, a lifelong friend of Yamagata, dying recently.

GRANTED STATE FUNERAL

(Eastern News Agency)

Tokio, Feb. 1.—It is unofficially decided that the funeral of the late Prince Yamagata will be carried out in a form of State funeral. The remains will be removed from Odawara to Tokio and buried in the grave yard of Gokokuji temple at Otowa.

Quezon Quits Jobs To Join Law Firm

(Reuter's Pacific Service)

Manila, Jan. 20.—Manuel L. Quezon, who resigned recently as president of the Philippine Senate, has also resigned from the presidency of the Manila Railroad, from his official connection with the Philippine National Bank, and from several other offices of the government or of government corporations.

Together with Mr. Quintin Paredes, former Secretary of Justice, Mr. Quezon plans to practice law in Manila under the firm name of Quezon and Paredes.

Mr. Quezon will remain a member of the Senate until the elections this year and may possibly head a Filipino mission to the United States to reply to the Wood-Forbes report on Filipino fitness for self-government.

Tea Dansant
To-day
Astor House
Ball Room
At 5:15 p.m.

EVERLASTING AS THE HIMALAYAS

Creating An Estate

SAVING money strengthens character through the lesson of self-denial, self control. The moment you receive a life insurance policy, that moment you establish a duty and create an estate.

YOUR policy, however, must be in a safe company so that its payment in full will be a certainty. It must also be the right kind of policy for your particular requirements.

AMONG the various forms offered by this Company you are sure to find exactly the policy you need. The Company's resources and careful management are assurances of its certain payment.

Full information gladly sent on request.

ASIA LIFE INSURANCE CO.

Telephone: Central 1861.

MAIN OFFICE: 15 NANKING ROAD, SHANGHAI,

Agencies in Principal Cities throughout China.

"MAH-JONGG RULES"

We gladly announce that we have now received a liberal supply of "Mah-Jongg" Rules and offer same for sale at Mex. $.50 per copy.

These are the ORIGINAL COPYRIGHTED "MAH-JONGG" RULES IN ENGLISH — "M A H — J O N G G" (note the spelling) as adopted and now played by foreign population in China, America, Japan and other countries. Clearly printed with line-cut illustrations made in America. With each copy is furnished a simplified score-card that may be easily memorized in a few moments.

FOR SALE AT

TECHNICAL SUPPLY Co. 83 Szechuen Road, Shanghai. 50 CENTS PER COPY

Fire, Marine, Motor Car

Insurance

at lowest current rates

Yangtsze . . . . . Fire
Yangtsze . . . . . Marine
Home Insurance Co. . . . . Fire
Railway Passengers . . . . Motor Car

Andersen, Meyer & Co., Ltd.
4-5 Yuen Ming Yuen Road, Tel. Cent. 778.
SHANGHAI.

PHILIPS

HALF-WATT AND DRAWN WIRE

LAMPS

SAVING 70%-75%

PURE WHITE LIGHT

Sole Agents:

JOHN RICHARDS & Co., LIMITED

8 Ezra Road, Shanghai,

Telephone Central 1196

43733

AN EASILY UNDERSTOOD BANK STATEMENT.

THE AMERICAN-ORIENTAL BANKING CORPORATION

SHANGHAI

Statement of January 1, 1922.

The Bank Owes	
To Depositors (Total deposits on above date)	$2,449,818.19
To Note-holders (Total A.O.B.C. bank notes outstanding)	318,230.00
To Customers (For accrued interest, etc.)	13,297.49
Total Liabilities of the Bank	$2,781,345.68
The careful banker always has the repayment of these obligations in mind and arranges his assets accordingly	
To meet these obligations, the Bank has	
(1) Special Cash Reserve — Deposited in Shanghai banks against notes in circulation—basis of dollar for dollar	318,230.00
(2) Regular Cash Reserve — Kept in our vaults and on deposit in local banks—payable on demand	712,510.12
(3) Commercial Paper and Demand Loans — Cashable in one day	505,875.68
(4) Stocks and Bonds. — Immediately saleable	3,686.47
(5) Loans and Discounts — Secured by collateral worth on the average 1½ times the amount lent and maturing in less than three months	1,195,961.98
(6) Real Estate and other Assets	459,070.16
(7) Furniture and Fixtures	16,364.09
Total to Meet Indebtedness	$3,211,698.50
This Leaves A Surplus of	$430,352,82

Which represents the investment of the Stockholders in the bank and is a margin of safety which guarantees the security of the depositors' funds.

The above listed resources do not include the item of GOOD WILL which nevertheless is one of our most valued assets. While no monetary value is assigned to this factor in the foregoing statement, it is largely upon this element—gained we believe by four years' sincere effort to render a friendly, personal banking service—that we base our expectation for the continued growth of the bank.

"THE MENACE OF IMPURE WATER"

need not worry you if you use our

HIGH GRADE AERATED WATERS

We test the water used by us daily in our own Analytical Laboratory and know what we have to do if the supply is not up to the mark.

WATSON'S MINERAL WATER CO.,

Town office: 11 Ningpo Road, Tel. Central 2726 (oppos. Carlton Cafe.).

Factory: (Please inspect) 134 North Szechuen Rd., Tel. North 795.

Manager's private telephone: North 195.

BUYING A WATCH

is a matter of confidence. There is no doubt that the best and safest place to buy a watch is from a *reliable Watchmaker*. We offer to you our expert service in the selection of either a good pocket or wrist watch from our large stock and we guarantee good time keeping. Our aim is not only to sell watches but to make *Satisfied Customers*. We charge moderate prices for high quality goods.

C. Ismer & Co.

Chronometer and Watchmakers.

44 Nanking Road. Shanghai.

MID-WINTER SALE

"L'Art des Modes"

Mme. Tarassova

Ready made Dresses, Materials, Ribbons Lingeries and Elegant Garments.

ORDERS ACCEPTED

1285, Broadway Shanghai. 43258

Strike Agitators And Men Who Wont Work Must Go

(Reuter's Pacific Service)

Hongkong, Feb. 1.—The proclamation issued by the Secretary for Chinese Affairs says that interference with those outside the build will be dealt with by banishment. Agitators and men who refuse to work may be asked to leave the Colony.

SOLDIERS AID POLICE

Hongkong, Feb. 1.—The Secretary for Chinese Affairs has issued a proclamation to the effect that the strike is a matter concerning the Seamen's Union alone. The Government has offered to arbitrate and see justice done on both sides. In the matter of wages the shippers accepted arbitration, but the seamen refused. The Government now proposes to take a strong line and to refuse to permit interference by others without a grievance.

The continuance and extension of the strike are seriously affecting shipping. The tallymen have now come out in sympathy with the seamen and incoming cargoes cannot be landed.

The Toyo Kisen Kaisha has announced that owing to the strike of cargo coolies and lightermen, cargoes, except treasure, arriving on board the s.s. Tenyo Maru cannot be discharged. The P. and O. S. N. Co. has notified the consignees of cargo from the s.s. Kashgar that it is being carried on to Shanghai.

Assiduous attempts to influence the Chinese clerks and boys in the employ of the shipping companies to join the strike have so far been unsuccessful.

General conditions have become worse and a prolonged meeting of the ship owners last evening failed to result in any new line of action.

Armed pickets of five soldiers each, with fixed bayonets have reinforced the police patrolling the water front and the Chinese business quarters.

Steam launches are bringing in vegetables and other fresh supplies. Exports from the vicinity were not interfered with while they discharged at the wharves.

DESTROYER TAKES MAILS

Hongkong, Feb. 1.—By the courtesy of the Commander, the mails for Amoy were despatched this morning on board the American destroyer Hart.

NAB-INTIMIDATORS HERE

Three Chinese will appear in the Mixed Court today charged with intimidating shipping agents here who were trying to enlist sailors in the Hongkew district to replace striking crews at Hongkong.

Since the Hongkong strike took on its present serious aspect efforts have been made here to secure crews for various of the ships held up by the walk-out and it was while endeavoring to secure such labor that the trio were taken into custody by Detective Inspector Reeves. They had made threats to a number of shipping agents in the Hongkew district.

Word received here by shipping companies yesterday carried little hope for the early settlement of the seamen's strike and the local Chinese press printed reports of the tie-up spreading to other ports, particularly to Swatow, where, it is claimed, the Shanghai-Swatow trade is threatened.

TRY TO BREAK TIE-UP

The Pacific Mail, Admiral Line and other shipping companies are making strong efforts to offset the success of the Chinese seamen's cessation of work by bringing Filipino crews to Hongkong to take out their ships.

Four of the Pacific Mail boats plying on the Calcutta run have been thus manned and have sailed from the Colony. Four Admiral Line ships, the Cadaretta, Glymont, Lake Onawa and Lake Farrar, have also sailed with Filipino crews. The Admiral Line steamer Bay State was unable to unload 500 tons of cargo at Hongkong because of the dock workers' sympathy strike and sailed Tuesday for Manila. She will call at Hongkong on her return trip and, if still unable to unload, will bring the cargo to Shanghai.

Both the Pacific Mail and the Admiral Line have announced that unless the dock coolies resume work within the next few days they will import Filipino cargo handlers to work their cargo.

The T. K. K. steamer, Siberia Maru, which carries a Japanese crew and is thus unaffected, sailed from Hongkong Tuesday for Shanghai.

Merkuloff Plans Big Confiscation

(Dalta News Agency)

Harbin, Jan. 26.—Merkuloff has ordered the confiscation of the entire property of the Vladivostok Department of the Centrosoius, accusing it of being a branch of the All-Russian Association of Co-operative Societies in Moscow. No claims of private people or institutions whose interests have suffered in consequence of the confiscation will be considered.

CALLS SECRET SESSION

Harbin, Jan. 26.—On January 20 Merkuloff called a secret session of the Right Wing of his People's Assembly. At the session Merkuloff's attempts to get the consent of the majority of the Right Wing for reconvening his People's Assembly failed. The delegates demanded an explanation of the Japanese loan to Merkuloff and the Japanese participation in the Habarovsk offensive. Merkuloff completely refused to answer these questions.

KODAK Finishing
in a special thing with us,
Try us and note the difference.
Burr 2 Broadway

We Talk Same Language But Oh! How Differently

(Continued from Page 1)

sent as far off as the Emperor of Japan's application for a membership card in the Christian Endeavor.

WORK vs. GRAFT

In Australia, "to graft" means "to work"; in America, it means to live without working. We can imagine the reactions of a hard-working individual designated by an admiring Australian as a "grafter." No doubt the punctuation of the sentence would be an exclamation point in the form of an ambulance-gong.

In school circles an American "flunks" and a Britisher is "plucked." The latter phrase grew out of the ancient Oxford custom of causing candidates for degrees to pass two benches occupied by tradesmen of the town when going to the platform to receive their diplomas. The butcher, baker or candlestick-maker to whom the student owed money had the right to pluck at his gown as he passed by. If shroffs could be seated on either side of the Carlton entrance as the dancers went in, we venture that many of them would be plucked into requiring the services of a barrel.

While China may not seem the most hopeful place in the world for the eventual meeting of East and West, it is at least the stage-setting for the amalgamation of British and American peculiarities of speech. More than one citizen of the United States has felt a flash of gratitude for the acquisition of "Cheerio!", "old top," and "swank," and we have heard a few subjects of the British Empire venturing a hesitating remark on the subject of telling the "cock-eyed world."

Only the other day we heard of a British lady who caught a train after a mad dash, sank into a seat, and remarked pleasantly to her obviously American traveling companions, "Well, my goat nearly got next to me that time, didn't it?"

NOTICE. All persons are warned that from this date until Sunday night they will be missing the time of their lives if they fail to see "Trumpet Island" at the Isis Theatre.

PKL
QUICKLY CURES PAIN
NO RUBBING
WHY SUFFER AGONY?

DANCING
To-night
Astor House
Ball Room
Commencing at 9:15 p.m

TAXI PHONE WEST 189
FORD HIRE SERVICE
$3 per hr. $1.00 per 20 min.
71 ROUTE VALLON

Protect Your Valuables

You have money, jewellery, silverware and valuable papers that you would not like to lose, yet you carelessly lock them away in a drawer or some other insecure place at the mercy of thieves and fire.

You owe it to yourself and to your family to take every precaution possible to ensure the safety of your personal effects from burglary and fire.

Get an assurance against thieves and fire, that will last indefinitely and pay for itself 100 times over, by purchasing a

Herring - Hall - Marvin Safe

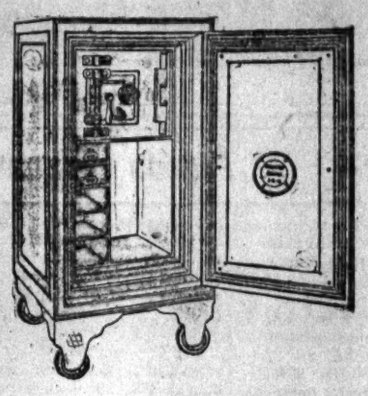

All sizes from the smallest Home Safe to the largest Bank Vaults, Key Lock or Combination.

MUSTARD & CO.
22 Museum Road, Shanghai.
Exclusive Representatives for China, Hongkong and Macao
Branches—Hongkong, Canton, Hankow, Tientsin.

AN EPOCH MAKING PRODUCTION!

APOLLO THEATRE

THE CROWNING MASTER PIECE OF THE PHOTODRAMA!

Commencing MONDAY NEXT

Commencing MONDAY NEXT

A GORGEOUS, FASCINATING, LUXURIOUS PRODUCTION BRILLIANT IN ITS CHARM, INTOXICATING IN ITS DRAMATIC FERVOR. A RARE JEWEL RESPLENDENT IN THE MOST COSTLY SETTING

THE MIGHTY MAJESTIC SENSATION of SENSATIONS

"THE DEVIL"

A SUPERB ARTISTIC CREATION ENACTED BY AN INCOMPARABLE CAST INCLUDING

SYLVIA BREAMER, EDMUND LOWE,
ROLAND BOTTOMLEY, LUCY COTTON AND

AMERICA'S MOST DISTINGUISHED ACTOR

GEORGE ARLISS.

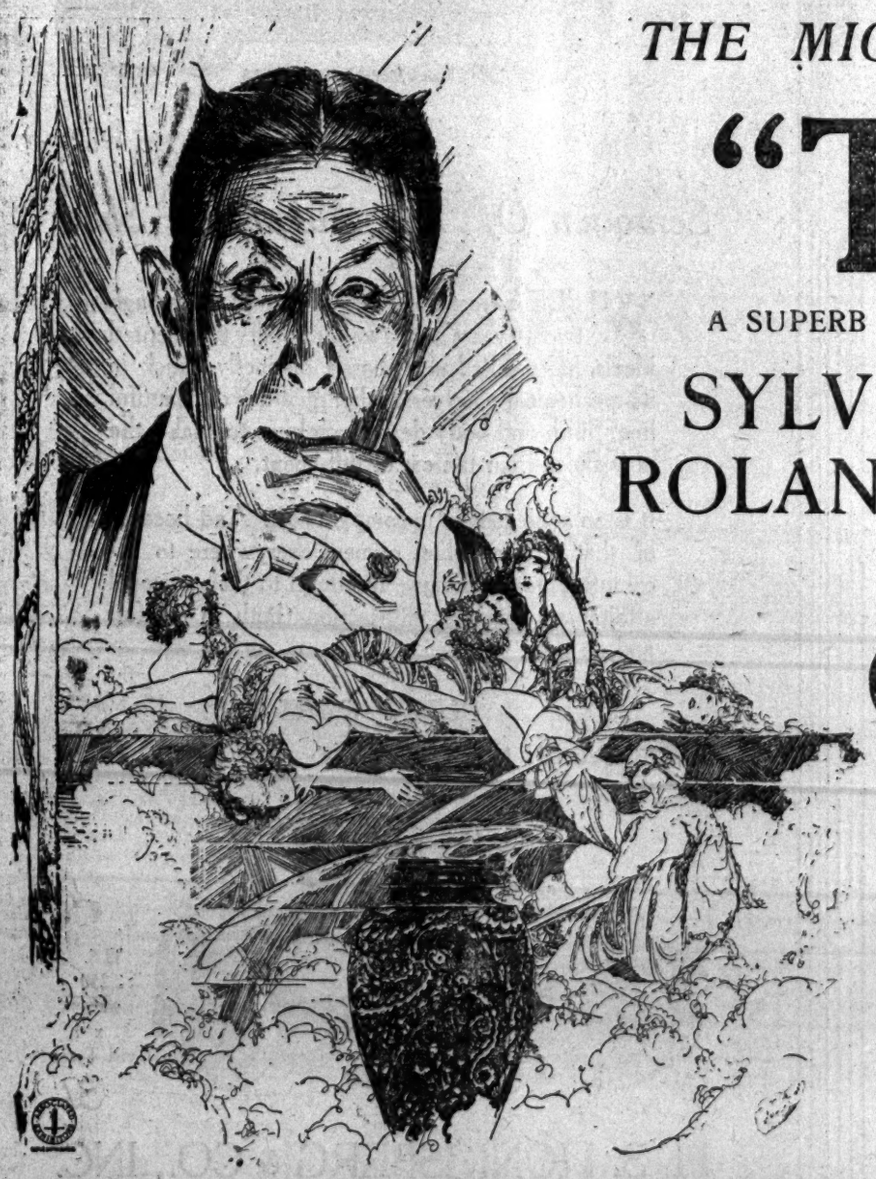

"THE DEVIL"
An inspired portrayal that will live as an everlasting tribute to supreme artistry.

"THE DEVIL"
Probes the souls of men and women, and through the eyes of evil, true life is revealed, clear as crystal.

"THE DEVIL"
Is the apex of achievement, a proud triumph to the wizardry of the star, story and cast.

WE ARE SURE "THE DEVIL" IS UNUSUAL PHOTOPLAY ENTERTAINMENT. IT IS SOMETHING "DIFFERENT." IT WILL LIFT AND THRILL YOU. IT WILL PLEASE YOUR EYE, TOUCH YOUR HEART AND AMAZE YOU BY ITS BRILLIANCE, SPLENDOR AND ELEGANCE. AND WE STAND BACK ON OUR RECOMMENDATION.

We Beg to Announce the Arrival of our New Splendid Symphony Orchestra.

Booking at Robinson's

We Beg to Announce the Arrival of our New Splendid Symphony Orchestra.

SALT REVENUES NO LONGER HELD BY CHINESE NAVY

Salt revenues which have been held up for the past several weeks by the Chinese Navy no longer are to be interfered with as formal announcement has been issued by the Commander, Vice Admiral Chiang Tsen, that the salt seizure that was being carried out by various units of the Chinese Navy is to be abandoned.

The move to take over the salt revenues was made because the pay of the whole navy personnel was more than six months in arrears. Seven warcraft were moved from the various stations they had been holding to a point near Chinkiang which is the great trans-shipment center of all salt shipments from the north to the upper Yangtsze.

CAUSES DISTRESS

The arrival of these warcraft had the effect of halting all movement of salt shipments with heavy consequent distress to salt merchants and all others engaged in the traffic.

It is to be gathered from Vice Admiral Chiang's announcement that the Navy has yielded in the matter as a result of action taken by Tuchun Chi Shih-yuan of Kiangsu who is taking measures to see that the men of the Navy receive their pay.

THE OFFICIAL NOTICE

A translation of the notice issued by Vice Admiral Chiang and his staff to the newspapers of Shanghai is as follows:

"The holding up of the salt boats at Shinichu by the Chinese Fleet was prompted by no other motive than the object of getting payment for the naval men. General Chi, the Military Governor of Kiangsu, who bears in mind the distressed condition of the laborers and the unemployed owing to the approach of the lunar year-end, has repeatedly requested the release of the salt boats for the time being and at the same time promised to undertake the responsibility of making representations to the Government in the hope of attaining an amicable settlement.

"We, therefore, fully realising the situation of the merchants and the kind intention of the General, have accordingly released today the salt boats detained and have at the same time instructed the Fleet to leave the place for duty elsewhere so that the salt traffic may be resumed and general order restored to the merchants and laborers.

"The above notice is hereby given for the information of the general public.

"The Admiralty House,
Chinese Republican Navy."

Obituary

MR. PETER MARSHALL

The funeral of Mr. Peter Marshall, who died suddenly on Tuesday at the Isolation hospital after a single day's illness, is to take place at the Bubbling Well Cemetery at 4:30 o'clock this afternoon. Mr. Marshall was General Manager of the Shanghai offices of the Eastern Extension Telegraph Company.

He was born at Brunnerton, New Zealand on July 8, 1869 and it was there that he took his first position with the Eastern Extension Telegraph Company as a boy. In recent years he was stationed at various points in the Far East as the company's representative. He was a member of the Country Club and the Golf Club. Besides his widow, he is survived by one daughter.

SIBERIA DUE TOMORROW

The T. K. K. steamer Siberia Maru sailed from Hongkong at noon Tuesday and is scheduled to arrive at Woosung at daylight tomorrow. The tender with incoming passengers should reach the Customs jetty at about 9:30 a.m. and the tender with outgoing passengers and mails for Japan ports and San Francisco will be despatched from the jetty at 11 a.m.

SHELL TO EXPAND

(Reuter's Service)

London, Jan. 30.—Another huge increase in capital by oil interests is announced by the Shell Transport and Trading Company which, subject to the shareholders' authorisation on February 10, will issue 10,000,000 cumulative second preference shares, of £1 each, and bearing interest at the rate of seven percent per annum, thus bringing the capital of the Company up to £43,000,000.

A Judicious Inquiry

A well known traveling man who visits the drug trade, says he has often heard druggists ask a customer, who wished to buy a cough medicine, whether it was for a child or an adult and if for a child, they almost invariably recommended Chamberlain's Cough Remedy. The reason for this is that they know there is no danger from it and that it always cures. There is not the least danger in giving it and for colds, croup and whooping cough it is unsurpassed.

Sold Everywhere

MUTT & JEFF — Mutt Makes A Perfectly Natural Mistake — By Bud Fisher

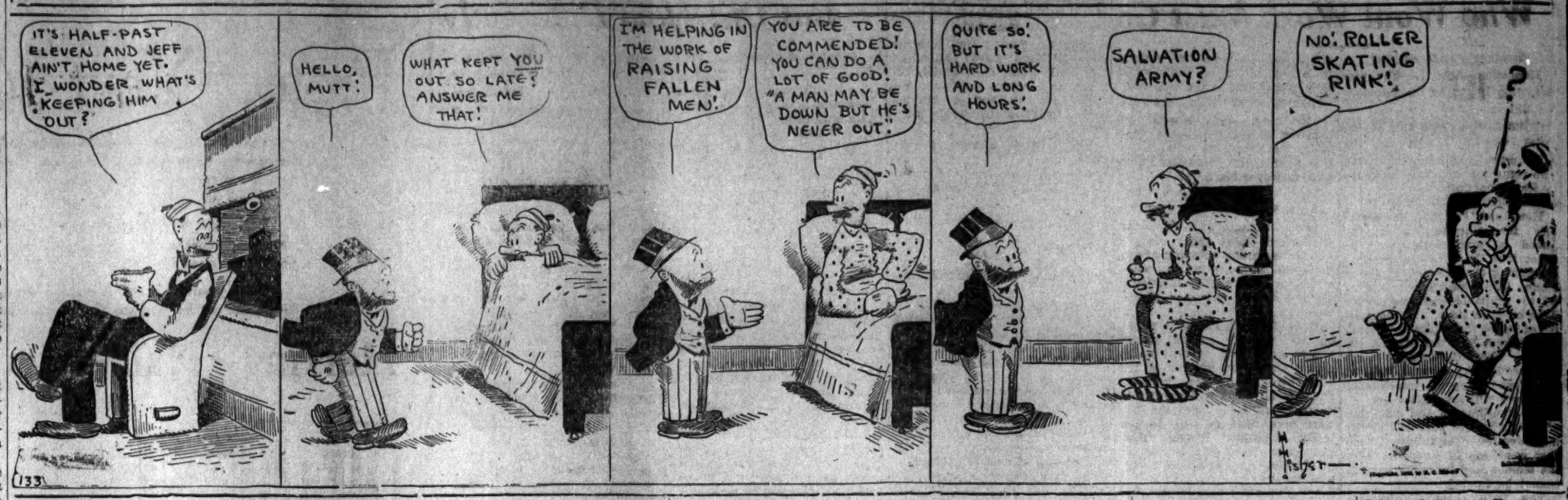

-:- News Brevities -:-

Mr and Mrs. A. Payne announce the birth of a daughter at the Victoria Nursing Home on January 31.

• • •

An exhibition of work done by the school of the Association of Vocational Education at Fong-hsia Road, West Gate, is being given for one week beginning yesterday. The exhibitions begin daily at 10 a.m. and close at 5 p.m.

• • •

Admiral Tsiang Cheng, Commander-in-Chief of the Chinese Navy, will be host at a dinner to be given at the Chinese Naval Club, Bubbling Well Road, this evening.

• • •

An earthquake which lasted eight minutes occured near Lanchow, Kansu, Tuesday, according to the Chinese press. The yamen and a number of houses were demolished but no lives were lost.

• • •

An inquest over the body of Vir Singh, an Indian watchman who was knocked down and killed by a motor car driven by Mr. E. Evenson near the Oriental Cotton Mill was opened by Mr. G. W. King on Monday. After evidence of identification was taken the inquest was continued until today.

• • •

General Ho Feng-ling, Military Governor of Shanghai and Sungkiang, has declined the honor of full General conferred on him at New Year by the President, according to the Chinese press.

• • •

The British Foreign Bible Society state that two additions have been made to their list of dialects spoken in China. St. Mark's Gospel has been published in *Kiaotung*, a form of Northern Mandarin current in Eastern Shantung. In Yunnan the Rev. J. O. Fraser of the China Inland Mission has been stationed near the frontier of Burma, among the Western Lieu. The language of these aboriginal tribesmen differs very greatly from that of the Eastern Lieu. Mr. Fraser has translated St. Mark into their dialect.

• • •

Twenty one persons have died from the cold and exposure in Echigo province in Japan during the recent cold spell and several have been killed in snow slides according to The Japan Advertiser.

• • •

250,000 tons of sugar will be harvested in Queensland this year according to a report by the Superintendent of the Bureau of Sugar Experiment Stations of Australia.

• • •

Lady Stubbs is organising the 'Mary's' of Hongkong for a gift to Princess Mary of Great Britain on her forthcoming marriage. All women in the Colony who bear the name of Mary, May, Marion, Marie or Maria will be invited to contribute.

• • •

The Governor of Hongkong has provisionally recognised Mr. William J. McCafferty as Vice-Consul of the United States at Hongkong.

• • •

Three Indian watchmen charged with assaulting a fourth employed by a Japanese cotton mill on Robison Road were discharged by Magistrate G. W. King in the British Police Court yesterday. The complainant's story was that he had been so badly beaten by the accused that he suffered a fracture of a bone in his forearm and had his head cut open. The defendants claimed that the injuries were due to a fall. The Magistrate commented that there had undoubtedly been heavy lying in the case but he would give the defendants the benefit of the doubt.

• • •

Judgment for the plaintiff was given by Judge Peter Grain in the British Supreme Court yesterday on a claim for Tls. 217 and some odd dollars made by Leonard S. Dick against Harold Clifton as a result of some exchange transactions. The defendant did not appear.

• • •

Silk shipments which were forwarded from Shanghai on the Admiral Line steamer Silver State, which sailed from Shanghai at 2:00 p.m. January 4, arrived in New York January 24 at 9:07 p.m., the time in transit, Shanghai to New York, being 20 days, 7 hours, 7 minutes.

• • •

Kansans living in Shanghai will meet tomorrow for an informal evening at the home of Mr. and Mrs. J. T. Proctor, 61 Dixwell Road. The affair is under the auspices of the Shanghai Kansas Club and notices have been sent out to all Shanghai people known to hail from the Sunflower State. Any that may have been overlooked are cordially invited to be present and are requested to advise Mrs. Proctor by telephone —North 2373.

• • •

Major Mitchell Crane, Aide-de-Camp to Governor General Wood, of the Philippines, and Mrs. Crane will shortly arrive in Shanghai as the guests of the American Trade Commissioner, Mr. Lansing Hoyt.

• • •

The offices of the Polish Consular Bureau here have been transferred from 93 Szechuen Road to 3 Canton Road, Robert Dollar Building, room 407. The telephone number is Central 932.

Marriage

CHAPMAN-CONNOR

Mr. William A. Chapman, clerk of the United States Court for China, and Miss Sallie Connor were married at 4 o'clock yesterday afternoon at the Columbia Country Club following a civil ceremony at the American Consulate. The ceremony was performed by the Rev. George Fitch and was followed by a social gathering. Mr. and Mrs. Chapman are to be away on a honeymoon trip for the next ten days.

Mr. Chapman is well-known in commercial and official circles, having formerly served in the post he now holds for an extended period and having later held the position of Secretary of the American Chamber of Commerce. The bride formerly was a member of the nursing staff at Dr. Fearn's Sanitarium.

LOST. One opportunity to see "Trumpet Island" at the Isis Theatre tonight. No reward is offered for I have several more.

MARINE "SELLS" ASIATIC FLEET FOR $10,000 (MEX.)

Who is the member of the marine corps who dressed himself in the full dress uniform of an admiral of the navy and then "sold" the $30,000,000 United States Asiatic fleet to Chinese revolutionists for $10,000 in Mexican money?

This is a question that is asked in a singular report which is published in a recent issue of the San Francisco Chronicle and in the course of the report other questions of the same queer sort are asked. The article in question continues.

Who is the marine who contracted with the Russian soviet government for the sale of 10,000 O. D. army shirts and collected $500 in gold as a retainer?

SEARCH FOR FUGITIVE

These are the questions for which the marine corps intelligence department is seeking an answer in its efforts to apprehend one of the most remarkable criminals in the history of the service. Telegrams have been dispatched to marine officials throughout California warning them to be on the lookout for one "Private Hoppe, U. S. M. C." who, it is believed, will be able to answer the perplexing questions. He is said to be in California.

According to the marine report, Private Hoppe was stationed with the marine detachment of the Asiatic fleet during the World war. He is said to have one day taken possession of an admiral's full dress uniform and then set out for adventure.

SELLS ASIATIC FLEET

His first victims, according to the official complaint, were the high officials of a revolutionary gunboat anchored on the Whangpoo river at Shanghai.

With great pomp, it is said, he boarded the vessel, representing himself as the commander in chief of the American navy, and expressed his desire to dispose of the Asiatic fleet in order to establish more friendly relations with China. He succeeded.

Mixed Court Resume Its Sittings Tod

The Mixed Court will resu its sessions following the Chine New Year holiday today.

While the docket is natura expected to be fairly heavy, ow to the recess, police reports fr the various stations show there has been remarkably l crime during the New Y period.

USE PATIONS-SUN-PROOF PAINTS SOLE AGENTS THE FEARON, DANIEL COMPANY

Call West 189 Ford Hire Service

MOUTRIE PIANOS

Are a constant source of pleasure and enjoyment.

Always dependable, being built to withstand climatic changes.

Our forty-seven years experience enables us to give a SEVEN YEARS Guarantee with every Moutrie Piano.

S. MOUTRIE & Co., Ltd.

WALK-OVER BROGUES

As Shapely as a Dress Boot

Have you ever seen a brogue model patterned so smartly and styled so dressily.

Scotch Grain Leather
Black or Brown

Walk-Over Shoe Store
24 NANKING ROAD

Here They Are!

A Whole Shipment Of Them

BUICK

FOURS

TLS. 2,300 with 31 x 4 Cord Tyres

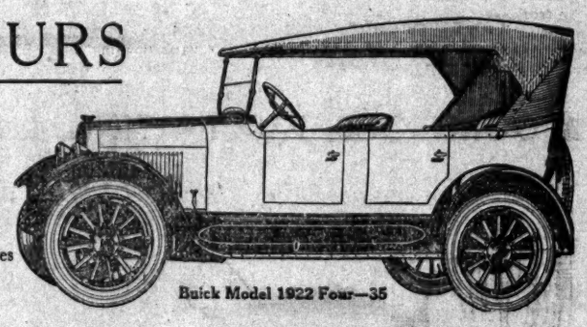

The Sensation Of The Automobile Show

WHILE correct engineering, arrived at through twenty years' unwavering fidelity to accepted ideals, has resulted in a chassis distinctly Buick in its mechanical goodness, other qualities of beautiful line, finish and body design combine to make the new Buick-Four the car of fulfilment.

It is an achievement in completeness. And because of that it is enabling owners everywhere to accomplish greater things—to attend to their personal affairs and business transactions both in comfort and on time.

BUICK CARS

DRIVE RIGHT BECAUSE THEY ARE BUILT RIGHT

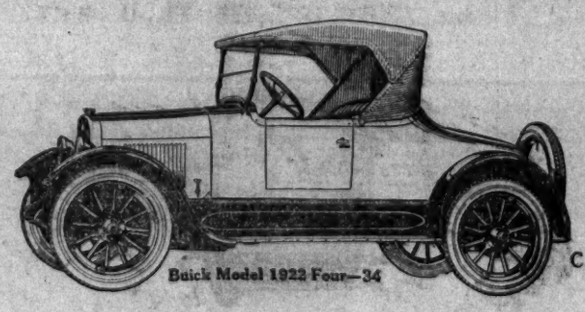

TLS. 2,250 with 31 x 4 Cord Tyres

H. S. HONIGSBERG & CO., INC.
SHANGHAI
PEKING TIENTSIN

China × Press × Sports

SHENKOLAND, OUTSIDER, WINS CHAMPIONS RACE AT KIANGWAN MEETING

Every Favorite But One Is Beaten In Day Of Muddy Racing

It was a day of upsets, a romping home of outsiders yesterday at the Champions Day meeting of the International Recreation Club at Kiangwan. But one of the public's choices cashed. Prices ran as high as $152 to win, a sum which was paid twice, and another at $126 for a place, down to second choice figures. The winner of the Champions itself was an outsider, Shenkoland, at $46.70, third choice to Letchfield and Old Bill.

The feature race was all to Shenkoland, from the first jump-off. The little grey pony took off in the lead with Bright Folly, Tyneside and Old Bill leading the pack close behind. He set the pace through the mud and slush to the wire. Lechfield, the favorite, got off to a poor start last but one to Darting. In the running in the back stretch Old Bill fell off to nowhere; Lechfield came up, and from the straightaway to the last jump made a brave bid for the race. Day's pony however was strong enough to last, and with clever handling by A. N. Dallas managed o win out by a length and a half.

There was not the usual Champions interest in yesterday's big race at Kiangwan. The crowd was not large, due to the rain, and was not in speculative or talkative mood due to the wet and muddy undergoing. Old Bill appeared to have the greatest support among those who voiced their views beforehand. Lechfield, however, when the tickets were counted ranked as the popular choice over the Campox pony, with Social Union in third favor.

Aside from Lechfield's strong run from the far rear to a close challenge for a win in the Champions yesterday sport had little racing interest. With ponies and riders coming in all brown in mud so that it was impossible to distinguish them until well toward the finish. The day soon became one of mere betting, watching the boards to see who won, then figuring how much the ticket would pay.

The ninth race was the biggest payer of the day. First place, Tower Bridge paid $152.10 and third place went well over the century mark when National Union came in at $126.30. Respective in the fourth also paid $152.10. Other prices ran down from $65. and $61 and $46 to $24. Crowborough, in the first race was the only favorite to cash. Great Western, second choice ran second, but third position went to Slander, a pony that had but few supporters.

Results follow:

First Race.—The Spring Cup.— Winner $500. 2nd Pony $200. 3rd Pony $150. 1¼ miles.
Cemos' chestnut Crowborough, Springfield .158—1
Hip Hing's gray Great Western, Mackay ....152—2
Leaf's chestnut Slander, S. F. Yih .....152—3
Also Ran: Unicorn (Wong); Derbyshire (Dallas); Kishima (J. Liou); Standardisation (K. H. Chun); Prize Money (A. S. Yih); Won by many lengths, many lengths. Time: 2:58.
Pari-mutuel, for win: $13.70. For Place, $6.50, $6.80, $22.20.
Cash Sweep: First, 119; second, 216; third, 151. Unplaced, 202, 281, 70, 150, 68.

Second Race.—The New Year Stakes.— Winner $500. 2nd Pony $200. 3rd Pony $150. For all China Ponies. 1 mile.
Henry Morriss' gray Pennyfield, Heard .....155—1
William McBain's Chestnut 22-Carat, Springfield .....155—2
Day's chestnut Commonland, Dallas .....152—3
Also Ran: Thunderbolt (Botelho); Happy Day (K. H. Chun); Lincolnshire (Mackay); Ocean Star late Bradbury (Morimoto); Kasuga (S. Liou); Delawar, late Princeton (Bauld); Sensation, late The Farmer (Y. Wong); Kewiki (Zellensky); Mikasa (J. Liou); Typhoon, late Golden Plume (Beith); Coinsurance (Hill); Easy Money (A. S. Yih); Henry VIII (Matcham); Good

(Continued on Page 9)

Chamberlain's Tablets
For Indigestion and Constipation.
"The nicest and pleasantest medicine I have used for indigestion and constipation is Chamberlain's Tablets," writes Melard F. Craig, Middle Grove, N. Y. They work like a charm and do not gripe or leave any unpleasant effect.
Sold Everywhere

Winning Jockeys First Three Days

	1st.	2nd.	3rd.
A. N. Dallas	6	5	2
J. Liou	3	3	3
C. R. Burkill	3	2	2
Stewart	3	2	1
Brand	3	1	1
D. S. Li	2	3	1
Vida	2	3	0
Heard	2	1	1
Springfield	1	3	3
Hill	1	1	6
Knoll	1	0	3
Morimoto	1	1	0
Zellensky	1	0	1
Bremner	1	1	0
Wm. Hu	1	0	1
Y. Wong	1	0	0
Morriss	1	0	0
A. S. Yih	1	0	0
Mackay	0	3	1
S. F. Yih	0	0	2
Z. W. Yu	0	1	0
L. F. Soong	0	1	0
P. C. Wu	0	1	0
Bauld	0	1	0
L. F. Soong	0	0	1
Liddell	0	0	1
Kirkpatrick	0	0	1
K. H. Chun	0	0	1
S. Soo	0	0	1

INDOOR SPORTS By Tad

SHANGHAI RUGBY TEAM WON THRO' BIG SNOW STORM

(China Press Correspondence)

Hankow, February 1.—It is the concensus of opinion here that Shanghai had a better rugby team for the interport battle than did Hankow. The game yesterday did not give full evidence of the Shanghai strength and undoubtedly the visitors were bothered by the snow and slippery field.

Shanghai won 13-0 and would have piled up a larger score had their backs been able to keep their feet. Their hard tackling and excellent dodging were in evidence despite the blinding snowstorm and the visitors gave every evidence of excellent coaching and hard practice for the game.

Hankow will visit Shanghai next China New Year.

It is hoped to play the interport hockey game today although weather conditions will prevent good play on either side.

Two Basketball Games On Tonight

The Shanghai American School and the Fearon Daniel fives in the Shanghai Foreign basketball league meet tonight on the Y. M. C. A. floor at 8 o'clock, while Bearcats visit Shanghai College at Yangtszepoo for a second game.

Tomorrow matches are scheduled between the "Y" team and Anderson Meyer at 5:30 o'clock and the American Trading Co. and the Bowside, at 6:30, both at the Rowing Club.

Anderson Meyer has about dropped out of the league and may not fill their date. It is possible however that the Wilmington team will fill in friendly games instead of the league matches. The Navy team has been practicing every morning at the "Y" for more than a week and are in fair shape to play, in spite of the loss of Lieuts. Welsh and Fricke. The athletic officer of the Wilmington has applied for entrance into the league, either as a regular member, or to fill the open dates in friendly matches. The navy is keen to play and may be seen again soon on Shanghai floors.

Penn State Quarterback Signs With Yankees

Glenn Killinger, the star quarterback of the Penn State football eleven, has been signed up by the New York Yankees as third baseman of that team. When Glenn was not playing football on his team he was covering the third bag for his college team. It has not yet been decided whether he will report for Spring training at New Orleans or join the Yankees after graduation from Penn State in June.

CHINA NEW YEAR GOLF CUP GOES TO EXTRA HOLES

Reverend W. P. Roberts, one of the Shanghai Interport team won the China New Year Cup and the Race Course championship Tuesday in one of the most remarkable golf championship matches ever played in Shanghai.

Rev. Roberts defeated J. B. Ferrier after the pair had twice tied. Each made the 36 holes in 164 and nine more holes were agreed upon. Roberts came in in 41. But so did Ferrier, and they arranged to play one hole. Roberts dropped the ball in three with Ferrier scoring a four.

Conditions of play were pretty miserable, the players in the afternoon being bothered particularly by the condition of the greens, heel marks making it very difficult to put accurately.

Captain Barrett and O. H. Blackburn tied for third with a 172 score. J. Oswald had a card of 175 and W. J. Hawkings made 176.

The pool was won by L. Bliss, with a 77 (95-18).

Notre Dame Men Barred From Sports

South Bend, Ind. Jan. 31.—Eight students at Notre Dame University, the famous Catholic school with an equally famous football team, today confessed to athletic authorities at the school that they had played semi-professional football at Taylorville, Indiana. The Director of Athletics immediately disqualified them from further athletics in college.

Harriers Run 4 Miles In Mud

Over 20 runners arranged in 3 packs turned out for Saturday's training run over a 4 mile course. The going was heavy and after Van Hook and Waters had led nearly the whole of the way Rose broke through in fine style at the finish arriving home first.

The team race was a very close one, the vice-Captain's team defeating the Captain's by 1 point only. The following were the first nine to finish:

G. Rose, 1st; H. Waters, 2nd; G. O. Van Hook, 3rd; J. S. Mears, 4th; C. Fisher, 5th; H. Atkinson, 6th; G. Cox, 7th; V. Cooke, 8th; T. McKenna, 9th.

The winner's time was 30 minutes. Willard W. Bartlett acted as starter and timekeeper.

WORLD'S TEN BEST GOLF PLAYERS SELECTED BY POPULAR QUESTIONNAIRE

Barnes, Duncan, Ray Choice Of Americans And Britons Alike

BY JOHN G. ANDERSON

Who are the ten best playing golfers in the world? With this thought in mind, therefore, we sent out a brief questionnaire to five golfers having knowledge of playing strength and to five British players, two amateurs and three professionals, but to none who might be included in the list.

The results show those who secured the highest votes out of a total selection of seventeen golfers. The list follows:

James Barnes, Joe Kirkwood, James Braid, Abe Mitchell, George Duncan, Edward Ray, Arthur Havers, Harry Vardon, Walter Hagen, Jock Hutchison, Alex Herd.

There was a tie at five votes each for four players, which necessitated the inclusion of one more than the asked for ten.

THREE CHOICES UNANIMOUS

Of the lot three golfers only were the unanimous choice of ten selectors. Barnes, Duncan and Ray were on every sheet. Barnes and Duncan have been the open and match play champions of their respective countries, while Ray has been the open champion of both the United States and Great Britain. While performances further back than a few years were not to be considered, Ray's all round ability in every tourney he enters made his unanimous inclusion almost a foregone conclusion.

Abe Mitchell was the only golfer to secure nine votes, one of the voters leaving him off the list because he did not play through at Washington, so he wrote, although it would seem that Mitchell's three big wins in Britain before coming to this side might have turned the tables. But in any event he was not on every list.

Two golfers were on eight lists —Harry Vardon and Joe Kirkwook. It may be recalled that in fifteen tourneys in Great Britain Kirkwood had a grand average of 74.13 a round, while in match play golf he was runner up twice. All five of the Britons put Joe in the list, although he was placed at the bottom of the American selections as if he were the last choice. Vardon did very

(Continued on Page 6)

'IXL' THEY KEEP EPIDEMICS AT A DISTANCE 'IXL'
IODISED THROAT TABLETS Allay all irritation
THE LATEST AND BEST REMEDY FOR SORE & ULCERATED THROAT, QUINSY, TONSILITIS, ETC.
Sole Agent: GILBERT HOOPER 7a, Kiangse Road, Shanghai
ANTISEPTIC & STIMULANT

LET US DO YOUR PAINTING
THE FEARON DANIEL COMPANY

Hand-made LACES FILET TORCHON
HAIRNETS: DOUBLE SINGLE ALL SIZES
The finest obtainable and our prices are absolutely the lowest consistent with quality.
LOWE, BUSWELL CO., LTD.
MANUFACTURERS & EXPORTERS
No. 3, Rue de France, Tientsin

STEAM COAL
Fengshang Coal is the highest grade Steam Coal in the Far East by analysis and operating tests, and highly recommended by all users. Samples furnished on request. Deliveries prompt and as per sample. Prices reasonable. Contracts made for any quantity or delivery required.
FENGSHANG COAL MINING CO., TSINGCHING, CHIHLI.
Shanghai Branch Office: A A 3 Pah Lo Fong, Broadway,
SAM JOE, Manager.

Stop at "The Cigar Box"
(Just opposite American Drug Co.)
A regular Shop at which to buy your cigarettes, cigars, pipes,—in fact anything in the Smoke line.
STOCK— up-to-date
SERVICE— the kind that invites
LOCATION— exactly central
A New Feature in Shanghai
"The Cigar Box"—Tung Tai & Co.
36 Nanking Rd. L. W. Chen—Proprietor.

Results of Prize Drawing

	FIRST DRAWING	SECOND DRAWING	THIRD DRAWING
1st Prize:	No. 4878	No. 3562	No. 2651
2nd Prize:	No. 1334	No. 2929	No. 3361
3rd Prize:	No. 4589	No. 3563	No. 3457

If any of the first numbers drawn are not presented by February 10th, inclusive, the numbers of the second drawing will then be effective until Feb. 20th, inclusive, after which date the numbers of the third drawing will come into effect. Holders of winning numbers are requested to call at our store for their Prizes.

I. SHAININ & Co. The Home of Delicacies 100 SZECHUEN ROAD PHONE C. 1883

LIANG'S LEAVE IS EXTENDED; CHANG ISSUES CIRCULAR

(Reuter's Pacific Service)

Peking, Feb. 1.—The Cabinet situation is still obscure. Liang Shih-yi remains at Tientsin and refuses to resume his duties, but the President's extension of his leave to ten days is taken as an indication that his retirement is not yet certain.

A circular telegram issued by General Chang Tso-lin, while not stating that he will actively support Liang, hints that the latter's removal would not improve the situation. While disavowing any personal interest in Liang, General Chang points out that the administrative and financial problems which were most acute prior to General Chin Yung-peng's retirement were on the point of solution when Mr. Liang was charged with the betrayal of his country over Shantung and his labors interrupted.

The circulation of this charge, the telegram continues, was justifiable if true, but if untrue should not be tolerated.

While preferring not to express his opinion with regard to the present administration, General Chang asks what the President would do if another Premier were appointed and attacked as a traitor to his country. In his opinion, it would be impossible for a fresh administration to remain under such circumstances. Political chaos and national suicide would result.

Keenly regretting the present disorder, the General begs President Hsu Shih-chang to publish an account of Mr. Liang Shih-yi's stewardship and volunteers, if the charges of treachery should be true to drive him from the country.

New McCormick Book Now Being Prepared

The second edition of Miss Elsie McCormick's "The Unexpurgated Diary of a Shanghai Baby" is now on sale at leading bookstores and in the office of the China Press. Owing to a less expensive binding than that used in the first printing, the book retails at two dollars a copy. Another book by Miss McCormick, compiled from articles that have already appeared in The China Press and dealing with such miscellaneous subjects as sing-song girls, trams, Chinese music, pidgin English, pagodas, the local dance craze and many other topics, is under preparation and will appear in a few weeks. Both books are being issued by the Chinese-American Publishing Company.

Bandits Hold Up Messenger; Shoot Guard; Get $20,000

(U. S. Navy radio through Reuter)

West Hoboken, N. Y., Jan. 30.—Three auto bandits today held up a messenger of the North Hudson National Bank and escaped with $20,000. They shot a detective, Mr. Charles Harmon, who was guarding the messenger boy.

Diet Asking Aid For Dock Workers

(Reuter's Pacific Service)

Tokio, Feb. 1.—All parties of the Diet have combined in a written representation urging the Government to provide for workmen likely to be unemployed owing to the limitation of armaments.

DANE IS RECEIVED

(Eastern News Agency)

Tokio, Feb. 1.—Mr. Niels Host, newly appointed Danish Minister to Tokio, has been received into audience by the Crown Prince Regent.

DIET WELCOMES JOFFRE

(Eastern News Agency)

Tokio, Feb. 1.—Marshal Joffre visited the Houses of Representatives and Peers this afternoon. Both Houses greeted him as a national guest and presented him a resolution of welcome.

RATHENAU HEADS MINISTRY

(Special To The China Press)

Berlin, Jan. 31.—Dr. Rathenau has been appointed Minister of Foreign Affairs in succession to the Chancellor, Dr. Wirth, who has hitherto been Acting Foreign Minister.

They Appeal to Our Sympathies.

The bilious and dyspeptic are constant sufferers and appeal to our sympathies. Many such, however, have been completely restored to health by the use of Chamberlain's Tablets. These tablets strengthen the stomach, invigorate the liver and improve the digestion. They also cause a gentle movement of the bowels. When you have any trouble with your stomach, give them a trial.

Sold Everywhere

World's Ten Best Golf Players Chosen

(Continued from Page 5)

little the last season and sentiment probably aided in his choice, as every Britisher put him on with two Americans leaving him off. But no sentiment was needed to secure six votes for Alex Herd, although but one vote came from this side, his age rather than his deeds probably being better known.

In a tie with five votes are James Braid, Walter Hagen, Jock Hutchison, Arthur Havers, whose grand average all last year in Great Britain in the twenty-five biggest open medal play events was 74.14. Strange to say, not a single vote was given by an American to this Lancashire pro, who is right on the heels of the topnotchers in the golfing world. Had he been seen in exhibitions on this side we believe that he would have been a unanimous choice. But there they are, and a right good list, too, which we would not care to improve upon. There were scattering votes for Roger Wethered and Bob Jones, the only amateurs mentioned; for Taylor, Kerrigan, Wingate, Massy and Holland, each one with certain claims worth considering.

As we look over the list certain things in common are noted. Barnes, Braid, Havers, Duncan, Ray, Vardon, Hagen and Kirkwood are nearer being considered tall than of medium height, with Abe Mitchell and Sandy Herd in that class and Hutchison on the short side. Height, therefore, ought to be an asset for good golf, with an occasional victor found in the short stature player. Hilton and Travers, with many championships between them, help to bring hope and comfort to those who cannot look above the heads of the crowd.

Of the lot seven use cleek putters and the others the aluminium head. Scientific analysis seems to prove that the chances for slight error is greater in cleek putters than with the other kinds of clubs used to get the ball into the hole, but there is a more friendly feeling toward a cleek putter, so those golfers say, and they have won in spite of the error obstacle no fewer than fifty big open championship contests. To secure unusual notice it is essential that a player, especially one of championship aspirations, be exceedingly proficent in one special club. Vardon has long been noted for his perfect cleek work; he has fallen off greatly in this respect of late, but with the thought in mind could easily surpass the other cleek shot makers of the day. Ray is famed for long, wild drives and a high, thuddy niblick shot carrying unheard of distances.

Abe Mitchell has the wallop and yet restrains his powers to get direction from the tee, he is the greatest two handed hitter in existence, the Dempsey of the links. Kirkwood is noted for uncommonly straight driving and placing, Hutchison for backstop mashie skill, Herd and Duncan as the supreme exponents of spoon shot play, and Braid for the long iron to the green and the exceptional distance secured from the rough. Barnes and Hagen to date have not been blessed with the compliment of some particular excellence; with them low scoring is the result of all around goodness and ability which is seldom exhibited in a half way measure.

NOBEL PRIZE FOR WOMEN

(Special To The China Press)

Christiania, Jan. 31.—The National Council of Norwegian Women has submitted a proposal endorsed by the President of the Storthing, that the Nobel Peace prize for 1922 should be given to the International Council of Women.

FOUND. The greatest of all motion pictures, "Trumpet Island" at the Isis Theatre tonight.

Police Riflemen Revive Sport

Sub-Inspector Coghlan, Sergeant Rush and Sergeant Hotchkiss registered victories in the first shoot of the Police Rifle Club in eight years. The event was held Tuesday and marked the revival of the Club so popular before the war.

Here are the scores:

"A" CLASS

S-Insp. Coghlan	48	points*
Sgt. Groves	46	"
Sgt. Mackintosh	45	"
Insp. Fairbain	45	"
Sgt. Cameron	44	"
Sgt. Long	43	"
D-Sgt. Ross	39	"

*Winner of spoon

"B" CLASS

Sgt. Rush	47	points*
Sgt. Deprose	47	"
Sgt. Walker	42	"
Sgt. O. B. Perkins	42	"
Sgt. Stubbings	41	"
Sgt. Adams	36	"
Sgt. Ling	36	"
Sgt. Hunter	36	"

*Winner of spoon

"C" CLASS

Sgt. W. Hotchkiss	44	points*
Sgt. Thurgood	43	"
Sgt. Lovell	43	"
Sgt. W. E. Knight	40	"
Sgt. Hendry	40	"
Sgt. Ross	39	"
Sgt. Macdermott	38	"
Sgt. Tinkler	36	"
Sgt. Phillips	36	"
Sgt. Co per	27	"
Sgt. Morgan	26	"
Sgt. Shellswell	10	"

*Winner of spoon

JEROME NISHIMURA

Expert Translator Japanese into English. Terms Moderate.

8-B Miller Road.

Phones: North 1114, 1215.

Always at Your Service.

G. TAJIMA & CO.

Boot & Shoe Makers

Latest Styles

Ladies' Evening Shoes

Executed at very short notice.

We have also on hand Hand-made Leather Trunks and all kinds of Leather Goods.

1830 and 1831 North Szechuen Road.

Telephone: North 2825.

36412

TSINGTAO

Summer 1922 Season

Please book your room now and apply to the:

Hotel-Pension-Seaside

Tel. Addr: MONCHEN.

Tea Dansant

To-day

Astor House

Ball Room

At 5:15 p.m.

The Shanghai Chemical Laboratory

No. 20 Nanking Road

3rd Floor

Dr. E. G. Lobzowsky

DENTIST

Four Years' Practice in New York.

Painless Extractions, Plate Crown Bridgework, Gold and Porcelain Inlays.

Office Hours: 9 to 12; 2 to 6.

No. 3, G, Peking Road

Tel. Central 1125

HOUSE DECORATORS

R. H. FELGATE & Co.

1 The Bund, C. 6674

PAINTING CONTRACTORS

USE PATTONS SUN-PROOF PAINTS

SOLE AGENTS THE FEARON DANIEL COMPANY

THE SMALL INVESTORS' CO.

8A Peking Road.

Tel. C. 977 & 761.

We are buyers of the following Stocks at market prices:

All issues Shanghai Municipal Council Debentures, either Taels, Dollars or Sterling Loan.

Shanghai Waterworks Co., Ltd. 8% Debentures.

Shanghai Land Investment Co., Ltd. Debentures, all issues.

French Municipal Council 8% Debentures.

Chinese Govt. 5% Reorganisation Gold Loan of 1913.

New Engineering and Shipbuilding Works Ltd. 8% Cumulative Preference shares.

and all

RUBBER SHARES.

For strict cash.

A fine paint for every purpose—

Ready prepared and perfectly pure. A paint upon which you can always rely for appearance, finish and hard wear.

W.H.C. Prepared Genuine English PAINT

is suitable for inside or outside use, and made in a list of colors for every taste and requirement. Is exceptionally smooth and has great covering capacity. Can be obtained in any quantity from 7 lbs. and upwards. W. H. C. Paint will look better, last longer and cover further than any other paint made or sold in the Far East.

Tint card and full particulars on application.

WILKINSON, HEYWOOD & CLARK, LTD.

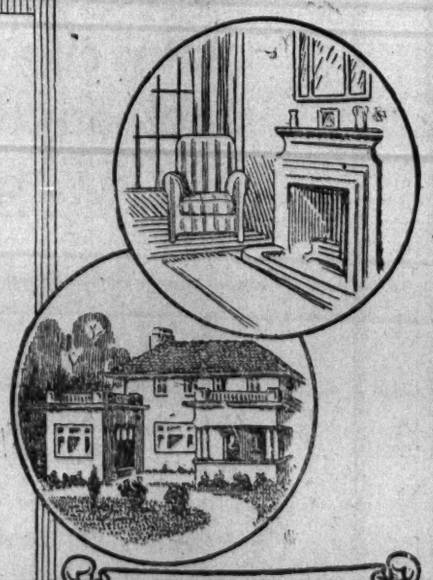

SHANGHAI BRANCH

2A Kiukiang Rd.

HONGKONG BRANCH

Alexander Bldg.

All Advertisements must be prepaid. Replies must be called for.

Classified Advertisements

3 Cents a Word Minimum Charge 60 Cents

SITUATION VACANT

CAN anyone recommend a good cook and No. 1 house boy. Must be honest and reliable. Fair sized house. Family of five. Western district. Apply to Box 88, THE CHINA PRESS. 45495 F 4

WANTED: First Class European Barber. Top Wages. Astor House Hotel New Barber Shop. 45499 F. 4

WANTED a competent resident Chinese salesman to sell brushes for us on a commission basis. Answer with full proposition. Sakabe and Co., Inc. The Manufacturer of Brushes. 6 Chome Tenjinbashi, Osaka, Japan. 45454 F 7

COMPRADORE WANTED for shipping company. Freight and passenger service San Francisco, Hawaii, Australia, Java, Singapore, Manila, Hongkong, Shanghai. Fleet of six ships operating within 90 days. Must state in reply experience, connections, and security. Reply to Box 82, THE CHINA PRESS. 45474 F 7

MAN or lady wanted, eventually after office time for translations from German into English. Please apply to Box 54, THE CHINA PRESS. 45367 F 10

WANTED: An American lady to teach English in a mission Boys' Middle School near Hangchow. Apply to J. T. Proctor, 20 Museum Road, Tel. C. 650. 45345 F 2

OFFICES TO LET

NICE OFFICE for professional purposes, with privilege of sharing reception room with dentist. Well located on Nanking Road, 1st floor. Apply to Box 72, THE CHINA PRESS. 45429 F 2

FOR RENT. Well lighted office space about 2,200 square feet on Nanking Road. Long lease and low rental. Apply to Box No. 1238, THE CHINA PRESS. 45465

BUSINESS OPPORTUNITIES

A GOOD Opportunity. Compradore-partner wanted. Excellent prospects. Apply to Box 89, THE CHINA PRESS. 45498 F. 4

FULLY qualified European architect seeks clients for residences, business premises, banks, hotels, factories etc. Preliminary sketch plans at moderate prices. Apply to Box 73, THE CHINA PRESS. 45430 F 11

PROFESSIONAL

YOUNG lady living in Western District gives exclusive private dancing lessons. Advertiser has received the best and latest tuition from American, English, Parisian and Russian professional and ball-room teachers and guarantees to teach anyone thoroughly. Charges moderate. Apply to Box 94, THE CHINA PRESS. 45508 F. 8

MASSAGE AND CHIROPODY. Madame Gordin. Moscow Diplomas. Visits patients at moderate terms by appointment. C/O California Pharmacy. 155 Avenue Joffre. 45486

WANTED ENGLISH LESSON by English lady (no colonial). State terms to Box 86, THE CHINA PRESS. 45488

MADAM KELVEY, professional teacher of modern, classical, character, clog, buck, ballet and toe dancing. Terms moderate. Write for appointment. Mme. Kelvey, Box 49, Ch. P. O. 44729

DON'T BE A WALL-FLOWER, come and be taught all the latest dances quickly and correctly by first class teacher. Telephone West 2749. Apply Box 426, THE CHINA PRESS. 45240 F 7

SITUATIONS WANTED

SKIN and hide man, 24 years in China, at present with a large export firm, in need of a change. Salary moderate. Address to Box 613, THE CHINA PRESS. 45492 F. 9

YOUNG girl, experienced, capable and efficient steno-typist with thorough knowledge of office routine, desires immediate position. Apply to Box 93 THE CHINA PRESS. 45504 F 4

SITUATION wanted by young American. Preferably investment business. Best references from large investment house. Apply to Box 81, THE CHINA PRESS. 45473 F 2

SMART, young assiduous, school boy of good appearance seeks position in office. Has knowledge of book-keeping, typing, filing. Neat in hand-writing and general office work. Salary secondary consideration. A. 1. testimonials. Apply to Box 77, THE CHINA PRESS. 45444 F 4

ELECTRICAL engineer and B. S. in applied mechanics, young foreigner with 2 years electrical experience and qualified salesman, desires employment of any kind, salary no object. Apply to Box 55, THE CHINA PRESS. 45478 F 3

HOUSES TO LET

FOR RENT. New residence, Avenue Joffre, seven bedrooms two sleeping porches, attics modern heating and plumbing, commodious servants' quarters, garage, oak-paneled dining room and hall, drawing-room, den, sun-parlor, on 2¾ mow land. An exceptionally well-built and attractive house, thoroughly screened. Tls. 250.00 monthly. Apply to Box 65, THE CHINA PRESS. 45412 F 5

TO LET. New semi-foreign house. Three big and two small rooms. Low rental. Furniture to be taken over at reasonable price. Apply to Box 92, THE CHINA PRESS. 45503 F. 5

TO LET. In Western District. Nicely furnished house, with all modern conveniences, telephone, garden, etc. Furniture and fittings must be taken over. Apply to Box 95 THE CHINA PRESS. 45509 F. 8

TO LET in French Concession, 5 minutes from French Park one 5-roomed entirely furnished house. Rent 100 taels. Furniture and fixtures must be taken over at quite reasonable price. Immediate occupation. Address Box 98 THE CHINA PRESS or Phone West 2721. 45512 F. 2

TO LET furnished house of 5 rooms with garage in French Concession from middle of March to October. Rent Tls. 200.00. Address to Box 87, THE CHINA PRESS. 45494 F 4

TO LET for $425 in Western district one seven roomed house, fully furnished with linen etc., telephone, garage, garden. Apply to Box 27, THE CHINA PRESS. 45513 F. 8

IN Western district; to let one 7-roomed house with garage and garden. Furniture must be taken over. Price $3,000. Apply to Box 26, THE CHINA PRESS. 45513 F. 8

TO LET. Western district. Nine roomed house, four bathrooms, garage, garden. If not wanted furniture not to be taken over. 3 years lease. Apply to Box 76, THE CHINA PRESS. 45442 F 7

TO LET, Markham Road, unfurnished flat of two rooms, kitchen, bath and servant quarters, rent moderate. To let in Chapei district, semi foreign house of 4 rooms, kitchen, bath and servant quarters, rent M$35. Address to Box 64, THE CHINA PRESS. 45408 F 2

HOUSE to let in Route Vallon, French Concession, six furnished rooms, three bathrooms, hot and cold water, kitchen and pantry, garden, telephone. Modern conveniences. Furniture must be taken over. Lease one year. Apply to Box 1290, THE CHINA PRESS. 45417 F 4

ROOMS TO LET

Connaught House

8 QUINSAN GARDENS

Vacant from Feb. 1st. Large comfortable room with bath-room attached suitable for a couple. Apply Mrs. G. POLLOCK.

TO LET

Furnished rooms with full board. Please apply to 14 Quinsan Gardens. Tel. North 482.

TO LET

Nice large room with bathroom for married couple in Western district with board. Apply to Box 1188, THE CHINA PRESS.

BOSTONIA

61 Carter Road

BOARD-RESIDENCE

Phone West 883

45358

SMALL furnished room with board near French Park. 610 Rue de l'Observatiore. Tram No. 10. 45516 F. 5

TO LET well furnished rooms with private bathrooms and verandah. Apply 20A, North Szechuen Road. 45491

TO LET in French Concession opposite the Columbia Country Club. 2 well furnished rooms with a private bathroom. No. 19 Route Doumer. 45443

BUBBLING WELL ROAD, furnished double room with or without board. Also garage. Apply to Box 100, THE CHINA PRESS. 45515 F. 2

TO LET with or without board, elegantly furnished room and flat. 19 Connaught Road. West 2432. 45511 F. 8

COMFORTABLE furnished room for two bachelors or married couple, Western District, also small room with board. Apply to Box 96 THE CHINA PRESS. 45510 F. 2

TWO single comfortable well furnished rooms with board in British family. Bachelors only. Apply 5 Carter Road. Phone West 1850. 45455 F 3

TO LET. Well furnished bedroom, suitable married couple, private bath, verandah, phone, Bubbling Well district, private home, with board, $250.00. Reply to Box 80, THE CHINA PRESS. 45457 F 2

TO LET, at 103 Bubbling Well Road, with board, large well furnished room with private bathroom attached. Suitable for married couple or two bachelors. Excellent table, good service. Apply at above address or phone West 805. 45471 F 5

TO LET well furnished room with board, separate bath, telephone verandah. Modern house. Route Vallon 65, near French Park. Apply 11 to 7. 45417 F 2

FURNISHED balcony room, private bath. No meals. Breakfast optional. 3A Wongkashaw Gardens. 45398 F 3

TO LET, 4 rooms, bathrooms and garden, at 23 North Honan Road Extension. (Apply on premises). 45403 F 2

TO LET one small furnished room. Rent $30.00 per month. For business girls only. Breakfast if desired. Apply 2 Paoshing Road corner North Szechuen Road. 45384 F 3

TO LET a small well furnished room with modern conveniences ($100 monthly). Suitable for a bachelor. Apply 650 Rue de l'Observatoire (entrance, corner Avenue Dubail) from 10 to 2 p.m. and 5 to 9 p.m. 45357 F 3

TO LET comfortable well furnished rooms, with first class board. Apply to No. 7 Jukong Road. 45363 F 12

TO LET, in a new private boarding house, very nice large rooms, comfortably furnished, each with bathroom attached, in Western district. Best cooking. Apply A 101 Avenue Road, near Gordon Road. 45323 F 25

ROOMS with board (to quiet people) private baths, hot and cold water. Sanitary plumbing. 8 Edinburgh Road. Tel. West 2204. 45376 F 3

EXCHANGE AND MART

TO SPORTSMEN—WRIGHT & BELYEA have for sale a very suitable teakwood motor houseboat for shooting purposes. Good for Creek or deepwater. Length 30 feet, beam 12 feet. Just immediately thoroughly overhauled. Both boat and engine. Very roomy, and will go anywhere. Tel. North 295, Woosung and 8 North Honan Road. 45462

MAH-JONGG RULES: Original, Copyrighted Rules in English. "Mah-Jongg" as popularly adopted and played by foreigners in China and foreign countries. Simplified score-card (easily memorized) included. Price $.50 per copy. TECHNICAL SUPPLY COMPANY, 83 Szechuen Road. 45466

WANTED a good home for a fine watch dog (bitch). Reply to Box 79, THE CHINA PRESS. 45450 F 3

FOR SALE. Second hand piano by C. Bechstein, Berlin, in excellent condition. Owner buying player-piano. Apply 15A Darroch Road. 45425 F 5

FOR SALE. Dining room suite 11 pieces. $200 or nearest offer. Also Victor Gramaphone with records $90. Can be seen any time. Apply to Box 67, THE CHINA PRESS. 45414 F 2

HOUSES WANTED

WANTED TO RENT detached residence, must have garden. Rental not to exceed Tls. 125.00 per month. Occupation early Spring. Lease one to five years. Apply to Box 99, THE CHINA PRESS. 45514 F. 3

WANTED, unfurnished flat or house of at least 2 rooms, bathroom, private kitchen and accommodation for amah, for occupation 1st March. Apply to Box 78, THE CHINA PRESS. 45446 F. 3

HOUSES FOR SALE

TO BE SOLD. Detached residence known as No. 55 Rue Moliere—immediate possession—for further particulars apply to Atkinson and Dallas, Ltd. 45476

TO LET or for sale, 17 Route Pottier, excellent residence, hardwood finish, sanitary flushing, or will sell Tls. 5,000 cash, balance can remain on mortgage. Open for inspection. Apply J. T. Hammond, 5 Jinkee Road. 45410 F 2

MISCELLANEOUS

YOUNG Swiss wants to get in touch with gentleman, sailing for Europe next spring. Idea: save money by inexpensive travelling: spend it by visiting the Dutch Indies, Central India and Egypt. Apply to Box 90, THE CHINA PRESS. 45501 F. 4

PIANO TUNER AND REPAIRER. Woldemar Rumberg offers his services. $5 charged for each service. Considerable discount for yearly basis. Phone C. 599, Avenue Joffre 248. 45438

APARTMENTS TO LET

FLAT of two or three furnished rooms, private bath (and kitchen, if desired), sanitary plumbing: with or without board, near French Park. Tram No. 10. 610 Rue de l'Observatoire. 45516 F. 5

FURNISHED flat 3-4 rooms, kitchen and bathroom, telephone, in private family. Wayside district. Apply to Box 83, THE CHINA PRESS. 45475 F 3

BUBBLING WELL ROAD 192A, facing South, with verandahs. Flat of 4 rooms (suitable for mess or family). Flat of two rooms and single room. Full board served privately. All modern conveniences. Use of garage. Near tram (½ min.). Beautiful situation. Houses recently re-organized. Terms moderate. 45335 F 3

Pennsylvania
VACUUM CUP TYRES.
AND OUR TYRE SERVICE—IS A COMBINATION HARD TO BEAT.
H. S. HONIGSBERG & Co., Inc.
P. W. GIOVANNINI MGR. TYRE DEPT.

(Second Section)
The China Press
大陸報
SHANGHAI, THURSDAY, FEBRUARY 2, 1922

Firestone
TYRES AND TUBES
"Most Miles Per Dollar"
THE CENTRAL GARAGE CO.
REPAIRING *VULCANIZING*

Business and Official Notices

Customs Notification
No. 988.

Under instructions from Inspector General of Customs I hereby notify those concerned that the privilege of obtaining a "number in advance," under which export cargo for ocean-going steamers is allowed to be examined before their arrival and which has hitherto been restricted as a general rule to mail-carrying vessels, will hereafter be extended to all ocean-going steamers of not less than 2,500 net register tons, under the following conditions, viz.,

1. That all cargo passed in advance shall be placed in registered cargo-boats or in special export godowns, which latter may not be used for any other purpose at the same time. 45517
2. That a complete Export Manifest shall be handed in at the time of the vessel's clearance.
3. That a copy of the Export Manifest, as complete as may be practicable, shall be supplied for the use of the Customs Officer on board at least 24 hours before clearance.
4. That the vessel when she arrives in Shanghai shall have no opium on board amongst her through cargo.

These conditions become immediately applicable to all ocean-going steamers other than mail-carriers and will become applicable to the latter after the lapse of three months from this date.

E. GORDON LOWDER,
Commissioner of Customs.

CUSTOM HOUSE,
Shanghai, 1st February, 1922.
45517

CERCLE SPORTIF FRANCAIS

Fancy Dress and Masked Ball, Saturday, 18 February, 1922.

The Committee beg to inform the members of the C. S. F. that Saturday, the 18th February has been fixed for a masked fancy dressed ball.

Fancy dresses and masks are compulsory for ladies and gentlemen.

At midnight there will be a march, and prizes will be given for the best costumes and best groups.

After the march all masks will have to be removed.

Tickets can be had *through Members only.*

Application for tickets for members and guests should be sent in to the Secretary of the C. S. F. before the 17th of February, 1922, at the latest.

Price of entrance $3.00.

N. B. Strictly no admittance as well for members as for guests if the tickets are not presented at the door.

Please give your name to the Manager before the 17th February so that accommodation can be reserved.

Price of supper $1.00.

The Committee.
45509

The International Recreation Club

KIANGWAN RACES

NEW YEAR MEETING, 1922.
FOURTH DAY.
4th February, 1922 (Saturday).
First Saddling Bell at 1.00 p.m. Sharp.

MEMBERS' GUEST TICKETS:—A Limited Number of Tickets of Admission to the Members Enclosure can be obtained from the Secretary on the nomination of any Members, at a cost of $5.00 each. Applications for Members' Guest Tickets must be accompanied by Cash.

ADMISSION TICKETS TO PUBLIC STAND:—$1.00 each, obtainable at the Gate.

SPECIAL TRAINS:—11.50 a.m., 12.20 p.m. and 1.15 p.m.

SPECIAL CAR SERVICES:—Motor Cars will leave the Central Garage Co., No. 9 Hongkong Road, every minute from noon.

TIFFINS AND REFRESHMENTS will be served at the Race Course.

By order,
Y. S. DAY,
Secretary.
45490

DR. F. FRANEK, M.D.
Specialist in Urinary Skin and Internal Diseases (Latest European methods of treatment)
21, Nanking Road.
Consulting hours 11-1, 4-6.
39634

MUNICIPAL INVESTMENT BANK

FEBRUARY DEPOSITS

CARRYING interest at 6½% per annum will be received at the Finance Department of the Council, Administration Building, Hankow Road (Ground Floor),

on		
Thursday,	February	2
Friday	"	3
Saturday,	"	4
Monday,	"	6
Tuesday,	"	7

Deposits will be in respect of the Loan of 1922, vide Notification No, 2929.
45500

NOTICE

Following the engagement of Mr. Norbert Grubis, a fully qualified and certified chemist with over 14 years experience in some of the largest pharmacies in Europe, we are now able to announce the opening of our

NIGHT SERVICE

for the dispensing of urgent calls for Medicine.

The Pharmacy Store itself will be open daily from 8 a.m. to 8 p.m., including Sundays.

THE CALIFORNIA PHARMACY,
155 Avenue Joffre,
Tel. Central 1805.
45518

THE THEOSOPHICAL SOCIETY
No. 7A Ezra Road.

Saturday, February 4th, 5.45 p.m. "THE OBJECT OF THE THEOSOPHICAL SOCIETY"
Capt. G. W. Carter.
The Public is cordially invited.
45493

COMMENCING from Thursday, the 19th January, the exhibition of Madame Claudie RIVE'S beautiful models of Robes, Manteaux, Hats, Lingerie, etc., will be held at the Astor House daily from 2 p.m. and will last for about one month.
45496

FOR SALE
5 shares
Peking-Mongolor Mining Co., Ltd.
Apply to Box 91, THE CHINA PRESS.
45502 F. 15

NOTICE

Notice is hereby given that according to the instruction received from our Head Office, Peking, the English name of this bank has been changed from "SALT INDUSTRIAL BANK" to "YIENYIEH COMMERCIAL Bank." The new name goes into effect February First, 1922.

YIENYIEH COMMERCIAL BANK.
鹽業銀行
45409

NOTICE

We have opened offices in China under the name and style:

HUGO STINNES CHINA CO.
Sole Representatives:
Aktiengesellschaft Hugo Stinnes fuer Seeschiffahrt & Ueberseehandel. Hamburg;
Hugo Stinnes, Muelheim-Ruhr;
Hugo Stinnes G. m. b. H., Muelheim-Ruhr.

Shanghai, 58, Kiangse Road,
HUGO STINNES CHINA CO.
45479

NOTICE

Notice is hereby given that on and from February 1st, 1922, Mr. B. C. Hubbard is no longer connected with the Business Equipment Corporation and whatever authority he has held in the past to act on behalf of this company is hereby cancelled.

BUSINESS EQUIPMENT CORPORATION
45459

GORDON'S DRY COCKTAIL GIN

As a good appetiser
Gordon's Dry Gin Cocktail
is hard to beat
Obtainable at all
Clubs, Hotels & Store-keepers

Cocktail directions free on application

GARNER, QUELCH & Co.
73, 73A Szechuen Road, Shanghai.
Tel. C. 2021

Shanghai - Nanking and Shanghai - Hangchow - Ningpo Lines

NOTICE

The public are hereby notified that on and from February 1st, 1922, Through Passenger Traffic between the Chinese Government Railways and the Chinese Eastern Railway, via the South Manchuria Railways, will be inaugurated.

By order,
TRAFFIC MANAGER.
45424

Whangpoo Conservancy Board.
Notification No. 114.

REPORT: SHANGHAI HARBOUR INVESTIGATION.

The Report of the Committee of Consulting Engineers, Shanghai Harbour Investigation 1919-1921, (separate editions in Chinese and English), with four complete printed plans is now ready and can be obtained at the Board's Offices or at Messrs. Kelly & Walsh and the Commercial Press at a price of:

Chinese Edition $1.00
English Edition $2.00

(Signed)
H. von HEIDENSTAM,
Engineer-in-Chief.

Shanghai, January 27th, 1922.
45426

SHANGHAI RACE CLUB

The Annual General Meeting will be held at the Grand Stand at 6 p.m. on Friday, 3rd February, 1922.

By Order of the Stewards,
A. W. OLSEN,
Secretary.
SHANGHAI RACE CLUB.
45379

SHANGHAI RACE CLUB

Voting Members willing to serve either as Stewards or on the Balloting Committee for the ensuing year are requested to forward their names to the undersigned before 6 p.m. on Thursday, 2nd February, 1922.

By Order of the Stewards,
A. W. OLSEN,
Secretary.
SHANGHAI RACE CLUB.
45350

NOTICE

Piles both external and internal cured altogether from the root by external painless applications only (No Knife used at all).
Apply to Dr. MEHTA,
40 North Szechuen Rd., Shanghai.
42664

We have removed our Dental Surgery to 125 Szechuen Road
Drs. Kew Brothers
45341

Old Gillette Safety Razor Blades
are no longer useless
They make a grand
POCKET KNIFE
with a high class tempered steel edge

The holders are handsomely got up in damascened nickel and combine a pocket knife, cigar cutter, nail cleaner, etc., of wafer thickness taking up no room in the pocket

Buy one for yourself
Give a useful memento to your friends

$3.00 each $3.00 each

THE OFFICE APPLIANCE CO.
22 Nanking Road. Shanghai.

TO CLEAR

DAMASK TABLE CLOTH	62 inch	Mex.	$1.60	per yard
" " "	64	"	1.65	"
" " "	74	"	1.80	"
Irish Linen	36	"	1.65	"

A. 158 Broadway, 1st Floor (opposite Broadway Store) Tel. N. 156
44361

Shanghai-Nanking Railway
REFRESHMENT CONTRACTOR.

The Shanghai-Nanking Railway Administration invites Tenders for the supply of refreshments on trains running between Shanghai-North and Nanking and in the Refreshment Room at Shanghai-North station for a period of three years, commencing on 1st April, 1922.

Full particulars and forms of tender may be had on application to the Traffic Manager, Shanghai-North Station.

By Order,
Engineer-in-Chief & Gen. Manager.
45487

DANCING

Miss Zoia Kojevnikova. Tango specialty. Fox-trot. Toddle-tap. Camel walk. One-step. Waltz.
5 Boundary Road.
Telephone N. 1986. Room No. 8.
45382

IN THE SPANISH CONSULATE GENERAL AT SHANGHAI.

IN THE MATTER OF THE HWA SONG STOCK & COTTON EXCHANGE CO., LTD.
華商證券棉花交易所股份有限公司

The Hwh Song Stock & Cotton Exchange Co., Ltd. (華商證券棉花交易所股份有限公司) registered at the Spanish Consulate as "Bolsa de Algodon on Rama y Acciones de Shanghai" intending to liquidate its business, creditors of the said company are requested to file their claims with the undersigned within 14 days from date after which time no further claims will be considered.

Shanghai, 18th January, 1922.
by their Counsel,
MUSSO & FISCHER.
45229

Hongkong & Shanghai Banking Corporation.

SHANGHAI BRANCH.

Notice is hereby given that the Register of Shares of the Corporation, at this Branch, will be closed from the 6th to the 18th February, both days inclusive, during which period no transfer of shares can be effected.

By Order of the Court of Directors,
G. H. STITT,
Manager.
Shanghai, 26th January, 1922.
45371

In the International Mixed Court of Shanghai

Re: YAH YUI EXCHANGE BANK
協裕錢莊
263/264 Kiangse Road.

A petition has been filed for the liquidation of the Yah Yui Exchange Bank under the supervision of this Honourable Court and, by an Order of Court dated 25th January, 1922, the undersigned are oppointed Interim Receivers.

Take notice that the Court will grant the petition unless objection thereto is lodged within two weeks of the said Order.

All debts due to the estate should be paid to us forthwith and debtors are warned not to pay their debts to any person or persons other than ourselves.

SETH, MANCELL & McLURE,
Official Court Accountants,
7 Avenue Edouard VII,
Shanghai, 27th January, 1922.
45418

NOTICE

Prof. I. K. Seto and Madam Fumi Seto, expert Japanese-massuers be to announce that they have removed to Woochang Road, Shin Kong Lee, F57. Give treatment at the above address or your residence.

DR. Z. S. TORJEWSKY
DENTAL SURGEON
11, Peking Road (First Floor) Phone Central 207
Newest methods of dental treatment and technical work.
OUTFIT AND MACHINERY AFTER THE LATEST INVENTIONS
29320

Business and Official Notices

CHINESE GOVERNMENT RAILWAYS

S. H. N. L.

ALTERATION OF TIME TABLE.

The public is hereby notified that, for the convenience of passengers travelling on this Line, our train services will be altered on and from February 1st, 1922, as follows:

1. The present morning Fast Trains will be booked as Limited Express Trains.
2. The present Limited Express Trains will be booked as Fast Trains.
3. The present Slow Mixed Trains will be purely passenger trains, and besides 2nd and 3rd class will also take coolie passengers.
4. The Night Express Trains, Kashing Local Trains and trains on the Ningpo Section will run as usual.

The timings of all trains will be slightly altered and will be shown on our Abridged Time Table on and after the 1st February.

Time table can be obtained from the undersigned or at any station.

By order,
TRAFFIC MANAGER.
45354

Shanghai Paper Hunt Club

Hunt Handicap.

The Hunt Handicap, open only to Members of the S. P. H. C. and ponies the bona-fide property of Members, will be run (weather permitting) over a course selected by the Stewards, on Saturday, 11th February, 1922. Ponies and Riders to be qualified must have been through TWO Hunts during the present season to the satisfaction of the Stewards.

Entrance Fee $1 each entry together with the name of the pony and standing weight of the rider, on entry form which may be obtained at the Grand Stand, must be sent to the Secretary or placed in the Club Box at the Grand Stand not later than 7 p.m. on Saturday, 4th February, 1922. Riders of placed Ponies must weigh in after the event to the satisfaction of the Stewards.

In the event of any material change in weight taking place after the closing of the Entries, information to that effect must be lodged with the Stewards not later than noon on the day preceding that on which the Handicap is to be run; the Stewards reserve the right to alter the Handicapping on receipt of such information.

By Order of the Stewards,
A. W. OLSEN,
Secretary.
SHANGHAI PAPER HUNT CLUB.
January 26th, 1922. 45395

NOTICE OF REMOVAL

We have this day removed our offices to 14 Kiukiang Road, Edward Ezra Building.

THEODORE SOPHER & CO.
Shanghai, 23rd January, 1922
45293

Dr. Alexander Rosemberg, M. D.
University of Montpellier
22 Chaoufoong Road
Consultation hours from 1 to 3 and by appointment
Tel. North 737.
41844

THE FAR EASTERN LABORATORIES
16 NANKING ROAD
ANALYTICAL AND CONSULTING CHEMISTS
41818

Postal Notification
No. 526.

To House-breakers and others Pulling down of old buildings on site for new Chinese Head Post Office, Shanghai.

The Chinese Postal Administration invites tenders from experienced House-breakers for the pulling down of the existing buildings on the site for the new Chinese Head Post Office, Shanghai, Cadastral Lot No. 607, situated at the corner of North Soochow Road and North Szechuen Road and Tiendong Road.

Plans of the site, particulars and conditions of tender may be obtained on application to the Postal Commissioner, District Head Post Office, Peking Road, Shanghai.

Tenders addressed to the Postal Commissioner must be delivered at the District Head Post Office, Peking Road, under sealed cover marked, "TENDER for pulling down old buildings", by noon on the 23rd February, 1922.

No payment will be made for expenses incurred in tendering.

By Order of the Co-Director General,
C. H. SHIELDS
Postal Commissioner.
Chinese Post Office,
Shanghai, 1st February, 1922.
45452

NOTICE

LAOU KAI FOOK & CO.

Notice is hereby given that the chief of the Drapery Department, Li Yin Pieu ( ) has this day been discharged. On and after the 1st of February 1922, the general manager Mr. Y. S. Yao will sign on behalf of the above Company's contracts, and other negotiable and merchantile instruments unless with such signature will be void and null.

February 1st 1922. 45467

Come to see
THE MEDICAL EXHIBITION
under the Auspices of
The National Medical Association of China
at the Y. M. C. A.
Feb. 1st to 4th inclusive.
45469

Notice of Removal and Clearance Sales

We beg to notify the public that from Feb. 1st we have removed our store from 333 Nanking Road to 159 Kweichow Road (behind old place), and commencing CHEAP SALE on the Feb. 7th at old place.

—:o:—

TAI CHONG & CO.
Tel. C. No. 535 and 537.
45470

HONMA HOSPITAL
No. 3A Millier Road,
Tel. N. 2361

DR. K. HONMA
(former Assistant at the Imperial University at Fukuoka).
Wowen's Diseases, Confinements
Surgery, X-Ray and diathermy
Examination with Uretrascope
Skin Diseases
Massage Treatment

Dr. JAMES YUKING
Specialist in the treatment o Venereal Diseases and Piles.
73 Nanking Road
(Between Honan & Shantung Rds.)

Piles guaranteed to be cured within ten days after one treatment without operation or pain. (Latest European methods of treatment.)
Office hours: 8-12 & 1-7 daily, or by appointment.
Tel. C. 2127.

The Cocoa With a Delicious Flavour

The "ALLENBURY'S" MILK-COCOA, LIGHT, NUTRITIOUS. A warmth-producing food that old and young can take throughout the Winter months with the utmost benefit.

Made in a minute, the addition of boiling water only being necessary.

ALLEN & HANBURYS, LD.,
Shanghai.

International Savings Society
7 Avenue Edouard VII,
SHANGHAI

Our Premium Bonds contain the most up to date clauses known to the Capitalization Industry.

Write and we will tell you more about ourselves.

Frederick's Hotel
Kuangtung Road Off Jukong Rd.

A new up-to-date quiet family hotel. We take pride in the excellence of our table. Special Menu a la carte. Within a minute's reach from tram-car or railway station.

We make a speciality of catering for private dinner parties.

We have a quantity of Veuve Cliquot. Gran Vin Sec, Champagne Quarts for sale at an extremely low price. 45028

Dr. Guido Piazza, M.D.
GRAZ-PADOVA UNIVERSITIES
(late assistant to Prof. MATZENAUER).
SPECIALIST in urinary, skin, internal diseases, surgery and latest treatment of syphilis. Chemical and microscopical analysis. Consulting hours 10-12 a.m. and 2-5 p.m. 3 Ezra Road, 4th floor, Telephone C. 6735.
45387

COKE CONSUMERS! ATTENTION!

Let the attention of the Coke Consumers be drawn to the following prices:

Screened Coke—for all purposes —@ $16 per ton delivered in bags.

Unscreened Coke—for steam-heating boilers—@ $14 per ton delivered in bags.

Do favour us with a trial order and we are sure you will be satisfied. Either drop a chit to our office or phone Central 2598.

LIEN NEE & COMPANY,
216 Thibet Road.
45149

DR. R. HOLPER, M. D.
(Bordeaux University, France)
SPECIALIST IN VENEREAL, URINARY AND SKIN DISEASES.
American Oriental Bank Build.
No. 15 Nanking Road.
Hours 11 to 1 and 4 to 6. Tel. C. 734.

Shanghai Race Club
NOTICE

The Stewards' Report and Accounts for the past year have been issued to Voting Members. Voting Members who have not received their copies are asked to notify the undersigned as soon as possible.

A copy of the Report and Accounts is posted on the notice board in the Grand Stand for the information of Non-Voting Members.

By Order of the Stewards,
A. W. OLSEN,
Secretary.
SHANGHAI RACE CLUB.
45394

Dr. J. Podpakh, M.D.
German University (Berlin)
Diagnostic cabinet for Urinary diseases.

Specialist in female diseases, confinements, surgical, internal, kidney and bladder diseases, venereal and skin diseases. Latest methods of diagnosis and treatment. Ultra—violet rays and electrical treatments. Analysis of blood and urine.

Consulting hours (daily, except Sunday): From 10 to 12 a.m. and 3 to 6 p.m. (or by special appointment). Telephone C. 434. 14 Kiukiang Road, corner Kiangse Road, Ezra Building, 3rd Floor, (opposite Hotel Kalee).
44693

China Detective Bureau
11 Laidlaw Building.
Telephone C. 6740.

All classes of investigations except divorce cases, merchants credit systems issued. Skilled operators. Strictly under Foreign Supervision. 43443

GRAND CONCERT AT UNION CHURCH HALL, 3 Soochow Rd., 2 Feb. 9 p. m. Sharp
Prof. Volin (BARITONE) Mrs. M. Korallova (MEZZO-SOPRANO) Prof. A. Foa (VIOLIN) M. Litter (PIANO)
45468

Chinese and Foreign Banking Announcements

Chartered Bank of India, Australia and China

Incorporated by Royal Charter 1853.

Capital	£3,000,000
Reserve Fund	3,600,000
Reserve Liability of Shareholders	£3,000,000

Head Office:
38 Bishopsgate London, E. C.
Shanghai Branch: 18 The Bund

Court of Directors:
Sir Montagu Cornish Turner, Chairman.
Sir Duncan Carmichael,
T. Cuthbertson, Esq.
Sir Alfred Dent, K.C.M.G.
Sir William Henry Neville Goschen, K.B.E.
The Rt. Hon. Lord George Hamilton, G.C.S.I.
Sir John Newall Jordan, P.C. G.C.I.E., K.C.B., K.C.M.G.
W. Foot Mitchell, Esq.
James Maxwell Grant Prophit, Esq.
Lewis Alexander Wallace, Esq.

Bankers:
The Bank of England.
The London Joint City & Midland Bank Limited.
The London County and Westminster and Parrs Bank, Ltd.
The National Provincial and Union Bank of England, Limited.
The National Bank of Scotland, Limited.

Agencies and Branches:

Alor Star (Kedah)	Hongkong	Puket
Amritsar	Iloilo	Rangoon
	Ipoh	Saigon
	Karachi	Seremban
Batavia	Klang	Shanghai
Bombay	Kobe	Singapore
Calcutta	Kuala-Lumpur	Sourabaya
Canton	(F. M. S.)	Tientsin
Cawnpore	Madras	Tavoy
Cebu	Manila	(Lower Burma)
Colombo	Medan	Taiping
Delhi	Peking	New York
Haiphong	Penang	Yokohama
Hankow		

Drafts granted on the above Agencies and Branches and also on the principal Commercial Cities throughout the world. Bills of Exchange bought and received for collection. Travelling Letters of Credit issued and every description of Banking and Exchange business undertaken.

Interest allowed on Current Deposit Accounts, according to arrangement.

Fixed Deposits are received for twelve months and shorter periods at rates to be ascertained on application.

A. W. ROBERTSON,
Acting Manager.

Banque Belge Pour L'Etranger

Societe Anonyme.
(Affiliated to the Societe Generale de Belgique.)

	Frs.
Capital (subscribed) ...	100,000,000
Capital (paid up)	75,000,000
Reserves	13,962,300

President: Jean Jadot
Head Office: Brussels.
Branches and Agents at London, Manchester, Paris, New York, Bucarest, Cologne, Alexandria, Cairo, Tantah, Ziftah, Zagazig, Peking, Shanghai, Tientsin.

Affiliated Banks:
Banco de Cartagena, Madrid, with Branches in Spain and Morocco.
Wiener-Bank-Verein, Vienna, with Branches in Austria, Hungary, Czecho-Slovakia, Poland, Rumania, Italy (Tyrol), Yugo-Slavia, Turkey, and Asia Minor.
A. Kouyoumdjiski & Co., Sofia.
Correspondents in all parts of the World.

Every description of banking and exchange business transacted.

L. STRAFTMANS,
Manager, Shanghai branch.

The Exchange Bank of China

SHANGHAI BRANCH
41 Kiangse Road.

Telephone C. 1941.
Telegraphic Address "Knabex."

Capital .... Yen 10,000,000

Head office .... Peking.
Registered in the Ministry of Finance.

General Banking Business of Every Description transacted.

Foreign and Domestic Exchange Business a specialty. We issue Demand Drafts, T/T. Letters of Credit, Buying and Selling Specie, etc., etc.

Foreign and Domestic Commercial Papers and Bills discounted.

Loans and Advances made on approved Securities.

Interest allowed on current accounts and fixed deposits according to arrangement.

Foreign Agencies at Tokio, Yokohama, Kobe, Osaka, Nagasaki, Moji, Singapore, Bombay, London, New York.

Domestic Agencies at Tientsin, Hankow, Kiukiang, Tsingtau, Dairen, Changchun, Mukden, Foochow, Amoy, Swatow, Hongkong, Canton.

T. TSENG, Manager.

Hongkong & Shanghai Banking Corporation

Paid-up Capital $20,000,000

Reserve Funds:—
Sterling £4,500,000
Silver $21,500,000

Reserve Liability of Proprietors .. $20,000,000

Head Office: HONGKONG
Court of Directors:
G. T. M. Edkins, Esq. Chairman
G. M. Dodwell, Esq. Deputy-Chairman.
D. G. M. Bernard, Esq.
A. S. Gubbay, Esq.
P. H. Holyoak Esq.
Hon. Mr. A. O. Lang,
E. V. D. Parr, Esq.
W. L. Pattenden, Esq.
J. A. Plummer, Esq.
H. P. White, Esq.
Chief Manager.
Hon. Mr. A. G. Stephen.

Branches and Agencies:

Amoy	Harbin	New York
Bankok	Iloilo	Penang
Batavia	Ipoh	Rangoon
Bombay	Johore	Saigon
Calcutta	Kope	S. Francisco
Canton	Kuala Lumpur	Shanghai
Chefoo		Singapore
Colombo	London	Sourabaya
Dairen	Lyons	Tientsin
Foochow	Malacca	Tsingtao
Haiphong	Manila	Vladivostock
Hankow	Nagasaki	Yokohama
	Peking	

London Bankers:
London County Westminster and Parr's Bank Ltd.

Shanghai Branch: 12 The Bund
Sub-Agency: 9 Broadway

Interest allowed on Current Accounts and on Fixed Deposits according to arrangement.

Local Bills Discounted.

Credits granted on approved Securities and every description of Banking and Exchange business transacted.

Drafts granted on London and the chief commercial places in Europe, India, Australia, Africa, China, Japan and America.

G. H. STITT,
Manager.

Russo-Asiatic Bank

	Roubles.
Capital (fully-paid) .	55,000,000
Reserved Fund	26,960,000
Capital Contributed by the Chinese Government	Kup. Tls. 3,500,000
Reserve Fund	1,750,000

Head Office:
Paris, 9 Rue Boudreau
London Office:
64 Old Bread Street, E. C. 2.

Bankers:
London: Messrs. Glyn, Mills, Currie & Co.
Societe Generale pour favoriser le developpement du Commerce et de l'Industrie en France.
Paris: Societe Generale pour Favoriser le Developpement du Commerce et de l'Industrie en France.
Banque de Paris et des Pays Bas.
Lyons: Societe Generale pour Favoriser le Developpement du Commerce et de l'Industrie en France.
Milan: Credito Italiano.
Rome: Banco di Roma.
New York: The Irving National Bank.
San Francisco: The Crocker National Bank of San Francisco.

BRANCHES IN ASIA

Bombay	Harbin	Shanghai
Chanchun	Hongkong	Tientsin
Chefoo	Manchouli	Urumtchi
Dairen	Kashgar	Vladivostock
Hailar	Newchwang	Yokohama
Hankow	Peking	Kobe

SHANGHAI BRANCH
Interest allowed on Current Accounts and Fixed Deposits in Taels and Dollars. Terms on application. Local Bills discounted.
Foreign Exchange on the principal cities of the world bought and sold.
SAFE DEPOSIT BOXES.

L. Jezierski,
Th. de Krzywoszewski,
P. Petithuguenin.
Managers for Branches in Asia.

Bank of Communications

Specially authorised by Presidential Mandates of April 7th, 1914, and October 31, 1915.

Capital: Kuping Taels 10,000,000

HEAD OFFICE: PEKING
Over 60 Branches and Agencies at principal cities and commercial centers in China
Agencies abroad: Singapore Hongkong, Tokio (Japan),

SHANGHAI BRANCH
14 The Bund.
Interest allowed on both Current and Fixed Deposit Accounts. Credit granted to approved securities, and every description of Banking and Exchange business transacted.

Y. M. CHIEN, Manager,
T. S. WONG, Sub-Manager.

Hongkong & Shanghai Banking Corporation

Savings Bank Office:
12 The Bund and 9 Broadway.

Deposits of not less than $1.00 will be received.

Not more than $200 will be received during one month from any single Depositor.

Interest at the rate of 3 1/2% per annum will be allowed upon the monthly minimum balance.

The maximum balance on which interest will be allowed is $5,000.00.

Deposits may be withdrawn on Demand. Accounts will be kept either in Dollars or Taels, Local Currency, at the option of the Depositor.

Depositors will be presented with Pass Books, in which all transactions will be entered. Pass Books must be presented when paying in or withdrawing money.

OFFICE HOURS: 10 a.m. to 3 p.m.
Saturdays, 10 a.m. to noon.

The Bank Of Canton, Limited

Incorporated 1912

Capital authorised	£1,200,000.00
Capital paid up	1,057,790.00
Reserved Fund HK.	$400,000.00
Undivided profit HK	$950,867.73

HEAD OFFICE
No. 6 Des Voeux Road, Hongkong

SHANGHAI OFFICE
No. 2 Ningpo Road,

BRANCHES AND AGENCIES

Canton	Bangkok	S. Francisco
Batavia	Bombay	Colombo
New York	Manila	Samarang
London	Singapore	Calcutta
Honolulu	Rangoon	Yokohama
Sourabaya	Canada, etc	

Interest allowed on Current Accounts and Fixed Deposits according to arrangement.

Every description of Banking and Exchange business transacted.

WONG WEN-KUANG,
Manager.

The Chinese American Bank of Commerce

Established by American and Chinese Capitalists under Special Charter of the Government of China April 12th, 1919.

Authorised Capital G.$10,000,000
Paid-up Capital 5,000,000

HEAD OFFICE: PEKING.

Branches:

Hankow, Harbin, Manila, Peking, Shanghai, Sihkiachwan, Tientsin, Tsinan.

Correspondents throughout the world including the interior of China.

The Bank receives deposits, grants loans; issues drafts and makes telegraphic transfers; buys and sells foreign exchange; issues commercial and circular letters of credit; collects bills, checks and other documents; and does other general banking business.

Shanghai Branch

No. 11A Nanking Road.

Telephone Nos. Central 5841, 5842 and 5843.

A. KANN, Manager.
LOUIS SHEN, Assistant Manager.
SOOYII K. SHEN, Assistant Manager.

Banque De L'Indo-Chine

	Francs.
Subscribed Capital	72,000,000.00
Paid-up Capital	68,400,000.00
Reserve Fund (1|6|20)	69,500,000.00

Head Office:
15 bis, Rue Laffite, Paris.

Branches and Agencies

Saigon	Pnom-Penh	Battambang
Haiphong	Hanoi	Tourane
Peking	Hankow	Tientsin
Hongkong	Canton	Mengtze
Singapore	Pondichery	Bangkok
Papeete	Shanghai	Noumea
	Djibouti	Yunnanfu

London Bankers:
The National Provincial and Union Bank of England, Ltd.
Comptoir National d'Escompte de Paris—Credit Lyonnais

The Shanghai Agency undertakes all Banking and Exchange operations; grants credits on goods and approved securities; opens current and fixed deposit accounts in taels and francs according to arrangement.

L. ARDAIN, Manager.

International Banking Corporation

Capital, Surplus & Undivided Profits G.$14,000,000

Owned By
THE NATIONAL CITY BANK OF NEW YORK.

Head Office:
60 WALL STREET, NEW YORK.

London Office: 36 Bishopsgate E. C.
Lyons Offices 27 Place Tolozan.
San Francisco Office:
232 Montgomery Street

Branches

China	Spain
Shanghai	Barcelona
Peking	Madrid
Tientsin	Straits Settlements
Hankow	Singapore
Harbin	Dominican Republic
Hongkong	Santo Domingo
Canton	Sanches
India	San Francisco de Macoris
Bombay	San Pedro de Macoris
Calcutta	Santiago
Rangoon	Puerto Plata
Japan	Barahona
Yokohama	La Vega
Kobe	Panama
Java	Panama
Batavia	Colon
Sourabaya	
Philippines	
Manila	
Cebu	

BRANCHES OF
THE NATIONAL CITY BANK OF NEW YORK

Argentina	England
Buenos Aires	London
Rosario	Italy
Belgium	Genoa
Antwerp	Peru
Brussels	Lima
Brazil	Porto Rico
Pernambuco	Ponce
Rio de Janeiro	San Juan
Santos	Russia
Sao Paulo	Moscow
Chile	Petrograd
Santiago	Temporarily closed
Valparaiso	Uruguay
Cuba	Montevideo
Havana and 22 branches	Venezuela
	Caracas

Commercial and Travellers' Letters of Credit, Bills of Exchange and Cable Transfers bought and sold. Current accounts opened and Fixed Deposits in local foreign currencies taken at rates that may be ascertained on application to the Bank.

N. S. MARSHALL, Manager.
1a Kiukiang Road.

The Bank of China

(Specially authorised by Presidential Mandate of 15th April, 1915)

Authorised Capital	$60,000,000.00
Paid-up Capital	$12,279,800.00
Reserve Fund	$3,534,600.00
Special Reserve Fund	$3,534,600.00

Head Office: Peking.
Branches and Agencies:

Peking	Taiyuan	Shanghai
Tientsin	Kaifeng	Hankow
Chanchun	Wuhu	Ichang
Antung	Anking	Changsha
Dalny	Hangchow	Nanchang
Moukden	Ningpo	Kiukiang
Newchwang	Nanking	Foochow
Harbin	Chinkiang	Amoy
Kirin	Hsuchow	Canton
Tsinan	Soochow	Hongkong
Chefoo	Wusieh	Swatow
Tsingtao	Yangchow	Chungking

Foreign Correspondents:
London, Paris, Berlin, New York, San Francisco, Tokio, Osaka and Yokohama.

SHANGHAI BRANCH,
3 Hankow Road.

Loans granted on approved Securities. Local Bills discounted. Interest allowed on Current Accounts and Fixed Deposits in Taels or Dollars according to arrangement.

Sung Han-chang,
Manager.

Kincheng Banking Corporation

金城銀行

Sanctioned by Ministry of Finance and registered in Ministry of Agriculture and Commerce in accordance with Banking and Company Laws.

Authorised Capital $5,000,000
Paid-up Capital $4,500,000
Surplus ....$ 300,000

Head Office: Tientsin
Branches and Sub-Branches: Peking, Tientsin, Shanghai, Hankow, Nanking and Peng-pu.
Correspondents in all important places of the world.
President: Chow Tso Ming.
Manager, Shanghai Branch: S. Y. Tien.
Sub-Manager, Shanghai Branch: C. C. Woo.

Every description of Banking Business transacted.

Savings Accounts kept in Tientsin and Shanghai Offices.

Cable Address. "Kincheng" Shanghai
Tel. Nos:
General Office: C. 1390
Managers Office: 1250
Foreign Dept. C. 3446

Nederlandsche Handel Maatschappy

(Netherlands Trading Socity)
Established 1824.

Paid-up-Capital: Guilders 80,000,000 (about £6,666,666)
Reserve Funds: Guilders 18,979,250 (about £1,581,604)
Special Reserve: Guilders 22,660,000 (about £1,888,333)

Head Office: AMSTERDAM.
Head Agency: BATAVIA
Agencies in Holland:
THE HAGUE and ROTTERDAM

Branches

Bandjermasin	Pekalongen
Bandoeng	Palembang
Bombay	Penang
Calcutta	Pontianak
Cheribon	Rangoon
Djember	Semarang
Djokjakarta	Singapore
Hongkong	Soerabaya
Kobe	Soerakarta
Kota-Radja	Tebing-Tinggi
Langsa	Tegal
Makassar	Telok Betong
Medan	Tjilatjap
Padang	Weltevreden

London Bankers
National Provincial and Union Bank of England, Ltd.

Correspondents at the principal places in Europe, Asia, Australia and North America.

The Bank buys, sells and receives for collection bills of exchange, issues letters of credit on its branches and correspondents and transacts banking business of every description.

Shanghai Interest Allowed on current tael accounts and fixed deposits, according to arrangement.

M. J. HERBSCHLEB,
Acting Manager.

東亞銀行 The Bank of East Asia, Ltd.

SHANGHAI BRANCH
No. 10 Kiukiang Road.

Authorized Capital .. $10,000,000.00
Paid up Capital .... $ 5,000,000.00
HEAD OFFICE: Hongkong.
BRANCHES: Canton, Saigon.
LONDON BANKERS: London Joint City and Midland Bank.
Correspondents in all principal cities of the world. All kinds of banking business transacted.

Interest allowed on current deposits and fixed deposits.

Loans granted on approved securities.

R. CHENG,
Actg. Manager.

The Chekiang Industrial Bank, Ltd.

Established 1908

Capital	$2,000,000.00
Reserve Fund	$133,310.00
Undivided Profits ...	$120,751.00

Head Office and Branches:
Hangchow, Shanghai, Haimon, Hankow and Lanchi.
Domestic Agencies:
Throughout CHINA'S principal Cities.
Foreign Correspondents:
London, Paris, Rotterdam, New York, Chicago, San Francisco, Hamburg, Berlin, Tokyo, Koke, Yokohama, Osaka, Hakodate, Seoul, Fusan and Hongkong.

Interest allowed on Current Accounts and fixed Depisits according to arrangements.

Saving Accounts at 4% compound interest.

Every description of Banking and Exchange transacted.

LI MING,
SHANGHAI BRANCH,
U39 Peking Road.
Tel. C. 3145, Manager's Office
C. 2147, General Office
Cable Address:
"CHINDUBANK" Shanghai

SINO-ITALIAN BANK

Aut. Cap. Silver Dollars 4,800,000
Aut. Cap. Gold It. Lire 16,000,000
Paid up Capital ...Silver $1,200,000
Paid up Cap. Gold It. Lire 4,000,000

Branches:
Hankow, Peking, S'hai, Tientsin
Bankers:
Italy: Credito Italiano.
England: Credito Italiano, National Provincial and Union Bank of England, Ld., Glyn Mills and Currie.
France: Banque Francaise et Italienne pour l'Amerique du Sud. Comptoir National d'Escompte de Paris, Banque Italo Belge.
United States: Credito Italiano, Equitable Trust Company.
Canada: Canadian Bank of Commerce.
South America: Banca Italo Belga.
Switzerland: Banca Unione di Credito.
Belgium—Credit Central Liegeois.

Current, fixed and savings accounts carried in Taels, Dollars, Sterling, U. S. Gold, Italian Lire, Francs and other currencies. Terms on application.

General banking business transacted. Special facilities for Italian exchange.

Telegraphic Address: Banksinit, SHANGHAI, No. 16 Kiukiang Rd.
Tel. Offices: Central 5090 & 5091.
Managers' Office, Central 5094.

Managers.

Chung Foo Union Bank

(Established in 1917)
Statutes approved by the Government in 1919
Head Office: TIENTSIN

Subscribed Capital	$2,000,000.00
Paid-Up Capital	$1,500,000.00
Reserve Fund	$ 124,000.00

Managing Director: T. Clarence Sun
Deputy Managing Director: Nieh Chi-wei

Branches and Agencies in Domestic Cities and Foreign Countries:

Tientsin	Chinkiang	Ichang	Yokohama
Shanghai	Soochow	Changsha	Chicago
Peking	Wusieh	Shasi	Philadelphia
Hankow	Hsuchow	Wuhu	Seattle
Nanking	Ningpo	London	Baltimore
Yangchow	Shaoshing	New York	Cleveland
Hangchow	Canton	San Francisco	Detroit
Pengpu	Hongkong	Boston	Buffalo
Changchun	Chengteh	Tokio	Pittsburgh
Antung	Chengchow	Osaka	Montreal
Kiukiang	Tsinkiangpu	Kobe	St. Louis
		Cincinnati	

And also in other principal cities in foreign countries.

Shanghai Branch:

S 441 Ningpo Road.

Every description of Banking and Exchange business transacted. Interest allowed on Current Accounts and Fixed Deposits in taels, dollars, and other currencies according to arrangement.

Credits granted on approved securities.

Y. B. Sun, Manager,
T. D. Zar, Sub-Manager.

PARK-UNION FOREIGN BANKING CORPORATION

Owned and controlled by National Park Bank of New York and Union Bank of Canada

Capital (fully paid)	G. $4,000,000.00
Surplus and Undivided Profits	G. $ 621,000.00

HEAD OFFICE: 56 WALL STREET, NEW YORK
BRANCHES:
SAN FRANCISCO, PARIS, TOKIO, YOKOHAMA, SEATTLE
Shanghai Branch:
No. 7 Kiukiang Road. Tel. Nos. 5874 and 5875
Current and Fixed Deposits
Accepted in Taels, Mexican Dollars, U. S. Dollars, Canadian Dollars, Sterling. Interest Rates on application. Every description of banking and exchange business transacted.

G. A. TISDALL
Manager

The Shanghai Commercial & Savings Bank, Ltd.

Head Office: 9 Ningpo Road

Capital	$2,500,000.00
Reserve	$380,000.00

Every description of modern banking and exchange business transacted—Personal, National & International.

Branches and Agencies:
In principal cities throughout China

Foreign Correspondents:

London	New York	Yokohama
Paris	Chicago	Tokyo
Marseilles	Seattle	Osaka
Amsterdam	San Francisco	Manila
Berlin	Singapore	

Cable Address: "COMSAVBANK"

K. P. CHEN,
General Manager.

中南銀行 CHINA & SOUTH SEA BANK, LTD.

Authorized Capital: $20,000,000
Paid-up $5,000,000

4 Hankow Road, Shanghai.

Every kind of banking business transacted. Agents and correspondents all over the world.

Telegraphic Address: Chinasosea

Tel. Nos. { *Managing Director: C. 6324* / *Foreign Exchange: C. 3099*

Y. Hou,
Managing Director.

FAR EASTERN BANK

Capital Authorised .... Lit. 50,000,000.—
Capital Paid up .... Lit. 12,500,000.—

HEAD OFFICE
36, Kiangse Road, Shanghai.

BANKERS
London Joint City & Midland Bank; London, England.
Banca dell'Italia Meridionale; Naples, Milan, Bari, Genoa, Palermo, Pozzuoli. Italy.
Deutsche Bank; Hamburg, Germany.
East River National Bank, New York, U. S. A.
Bank of Italy, San Francisco, Cal., U. S. A.
The Dai-Ichi Ginko, Ltd., Tokyo, Yokohama, Japan.

BRANCHES
Canton—Tientsin—Tsingtao.

SHANGHAI BRANCH
Interest allowed on current accounts, savings accounts and fixed deposits in all currencies according to arrangement.

Local bills discounted. Cable transfers bought and sold. Drafts issued and telegraphic transfers effected all over the World.

SPECIAL FACILITIES for Italian business and Exchange, for Gold exchange and for Chinese Stock Exchange transactions.

Viscount di Villa & Mr. W. S. T. Nien,
Managing Directors.

TELEPHONE:—C. 3487 Managers
C. 6678 T. T. and Exchange
C. 2082 General Office
C. 494 Chinese Department.

Poor Eve! Waist And Dress Makers Now Plan Strike

(Special To The China Press)

New York, Jan. 31.—The ladies Waist and Dressmakers' Union today ordered six thousand workers out on strike as a protest against the 25 percent wage reduction just announced in the trade. Union officials declared that unless the reductions were abolished the entire membership of the union, 340,000, would be called out on Wednesday.

Commercial Bank of China

Head Office: SHANGHAI

	Sh. Tls.
Subscribed Capital ...	5,000,00[illegible]
Paid-Up Capital	2,500,00[illegible]

Advances made on approved securities. Bills discounted.
Interest allowed on Current Accounts at 2 per cent per annum on daily balance. On Fixed deposits:—
For 3 months at 3% per annum
For 6 months at 4% per annum
For 12 months at 5% per annum
On deposits in Dollars according to arrangement.

H. C. MARSHALL,
Chief Manager

The National Commercial Bank, Ltd.

Established 1907.

Paid-Up Capital .. $2,500,000.0[illegible]
Reserve Fund ..... $500,000.0[illegible]

Head Office: Shanghai.
Peking and Kiangse Roads.
Tels: Manager's Office: Cen. 26[illegible]
General Office: Cen. 2613 & 26[illegible]
Branches
Hangchow, Hankow, Peking, Tientsin, Mukden and, Harbin.
FOREIGN CORRESPONDENTS
London, Paris, New York, San Francisco, Tokio, Yokohama, Kobe, Osaka, Berlin and Hamburg.
Correspondents at the principal cities throughout China.
Interest allowed on Current Accounts and Fixed Deposits in Taels, Dollars, Gold Dollars, Sterling and Yen according to arrangement.
Interest allowed on Deposits at Call both in Taels and Dollars according to arrangement.
Domestic and Foreign Drafts purchased and sold.
Credit granted on approved securities.
Savings accounts—4% per annum.
Every description of banking business transacted.
Modern Safe Deposit Boxes For Rent.
Shen Chu Hsu, Manager.
Shu Chin Min, Sub-Manager.
Y. S. Tung, Sub-Manager.
K. Z. Tsoa, P. P. Manager.

THE SHANGHAI INDUSTRIAL BANKING CORPORATION

上海商工銀行

Authorized Capital ... $1,000,000.[illegible]
Capital paid up ......$ 750,000.[illegible]
Head Office and Branch 1:
17 & 18 Kiukiang Road.
General banking business transacted and agencies, correspondents in principal commerical centres in China.
General Manager: ROBERT LEE 李瑞九
Manager: K. N. SUNG, 沈[illegible]
Sub-Manager: S. Y. FONG [illegible]
Opening date: 3rd Nov.
Tel. No. C. 6414 & C. 6415,
Telegr. Address: { Banksibco / Chinese "499[illegible]

CZECHS RELIEVE FAMINE; SENDING 40 CARS OF FOOD

(Rosta News Agency)

Moscow, Jan. 24.—The local County Council in Zurich Switzerland, has allotted 10,00[illegible] Swiss francs for the benefit of the famine districts of Russia. The first relief train has left Prague, Czecho-Slovakia, carrying forty carloads of foodstuffs.

The Siberian Revolutionary Committee has petitioned the All-Russian Central Executive Committee in Moscow to declare the districts of Omsk, Tatarsk, Tarsk and Tiukalinsk in a state of famine.

"France officially has done nothing to relieve famine in Russia," says M. Kachen. "Even the six million francs voted by the House have been appropriated. No organisation has been given this sum for distribution. Whose fault is it? Is it due to discrimination, lack of interest or what?"

Cases of starvation are increasing in the affected districts. In order to sustain life, the people are consuming the dead animals.

Harvey Declares Visit Is Private

(Special To The China Press)

Paris, Jan. 31.—The French press has been speculating on the reason for Ambassador Harvey's visit to Paris. Mr. Harvey, in an interview, stated that he was here exclusively in a private capacity and that he had called on M. Poincare and M. Millerand purely as a matter of courtesy.

When asked as to America's participation in the Genoa Conference he said he had received no communications from Washington since the close of the Cannes Conference.

Shenkoland, Outsider, Wins Champions Race

(Continued from Page 5)

Time (D. S. Li); Closing Time (T. L. Hu); Scme Time (William Hu).

Won by: Half a length, two lengths. Time: 2:15 2-5.

Pari-mutuel: For win, $21.30. For Place, $9.10, $10.10, $17.00.

Cash Sweep: First, 287; Second, 64; Third, 75. Unplaced, 115, 268, 20, 182, 230, 36, 32, 246, 129, 137, 201, 7, 29, 234, 94 and 128.

Third Race.—The Pari-Mutuel Stakes.—Winner $500. 2nd Pony $200. 3rd Pony $150. For all China Ponies. 1½ miles.

Henry Morriss' dk. chestnut Lichfield, Stewart .....152—1
Sky and Hickling's gray Mazourek, J. Liou.....158—2
Sing Ding's chestnut Southdown, Hill .....151—3

Also Ran: Association (Moller); Devotion (Y. Wong); Rio Negro (Springfield).

Won by: A length and a half, many lengths. Time: 3:32 4-5.

Parimutuel: For win, $35.30. For Place $6.40, $5.40 and $5.40.

Cash Sweep: First, 42, second 376, third 144. Unplaced, 70, 18, 212.

Fourth Race.—The Ladies' Purse.—Presented. A Purse to be presented to the Winning Jockey. Winner to receive $500. 2nd Pony $200. 3rd Pony $150. 1¼ miles.

Seven's Roan Respective, Vida .....155—1
Weiyu's gray Graphite, D. S. Li .....155—2
Hip Hing's bay Great Eastern, Mackay ....155—3

Also Ran: Suffolkshire (A. S. Yih); Remainder (Brand); Ikoma (J. Liou); Crowfield (Stewart); Reorganisation (Moller); Shakedown (Knoll); Holyrood (Dallas).

Won by: Three lengths, one length. Time: 2:57.

Parimutuel: For Win: $152.10. For place, $16.30, $11.40, $6.20.

Cash Sweep: First pony 432, second 187, and third 56. Unplaced 130, 419, 362, 306, 88, 205, 134, 425.

Fifth Race.—The Great Northern Plate.—Winner $500. 2nd Pony $200. 3rd Pony $150. For Subscription Griffins "H" of the Year 1922. 1 mile.

Yale's gray Little Inspector Hill .....155—1
San Sing's bay Gas Meter Dallas .....155—2
K. H. Chun's gray Some Day, K. H. Chun ...158—3

Also Ran: Vencedor (Botelho) Maryland (Bauld) Sub Eyes (Haimovitch) Macaroni (T. L. Hu) Saga (Moller) Western Union (Burkill) Little Conductor (Knoll).

Won by: Two lengths, two lengths. Time: 2:22.

Parimutuel: For Win, $24.90. For Place, $9.80 $8.90, and $16.10.

Cash Sweep: First pony, 367, second 98, third 57.

Unplaced, 149, 441, 2, 412, 157, 455, 10.

Sixth Race.—The Farewell Cup.—Winner $500. 2nd Pony $200. 3rd Pony $150. For all China Ponies that have started at this Meeting and not won. 1¼ miles.

Willhu's white Some Time, D. S. Li .....158—1
San Sing's gray Aerometer, Vida .....158—2
Sing Ding's dun Co-operation, Knoll .....159—3

Also Ran: Newcastle (K. H. Chun); Zaandam (Matcham); Harding (P. C. Wu) Silvaplana (Kirkpatrick); Day Star (Hill); Kongo (S. Lieu); Salvation (Y. Wong); Mountain King (Burkill); Absinthe (T. L. Hu) Soft Money (S. F. Yih); Putney late Rupee Bill (A. V. White); St. Paul's (Bauld) Castlesand, late Champion Dahlia (Z. W. Yu).

Won by: Three lengths, four lengths. Time: 2:54.

Pari-Mutuel: For win. $61.50; For Place $14.10. $19.40, $11.00.

Cash Sweep: First pony. 392, second 179, third 536. Unplaced, 106, 540, 593, 544, 546. 483, 26, 47, 520, 186, 538, 451, and 64.

Seventh Race.—The New Century Plate.—Winner $500. 2nd Pony $200. 3rd Pony $150. For Griffins of 1922. ¾ mile.

Sin Ding's gray San Down, Knoll .....155—1
Wei Yu's chestnut Chalcacite, D. S. Li .....155—2
Meguro's white Ibuki, J. Liou .....155—3

Also Ran: Waikiki (Springfield); Sunflower (Liddell); Chestershire (S. F. Yih); Lictor (White); Great Northern (Lieu). Shining Star (Chun); Yellow River (Y. Wong); Pretender (Vida); The Companion (Dallas); Merryfield (Stewart); Civilisation (Matcham); Speedometer (D. S. Yih); Glorious World (T. L. Fu) Saucy Fellow (Mackay); St. Lawrence (Heard); The Robin (Hill); Ohio (Bauld) Memorial Day (P. N. Chang).

Won by: Three lengths, two lengths. Time: 1:42.

Parimutuel: For win: $56.30. For Place $17.00, $20.90, $15.80. Cash Sweep: First pony, 512, second 335, third 357. Unplaced. 342, 379, 179, 422, 291, 630, 202, 104, 590, 558, 38, 335, 576, 80, 124, 502, 549, 444, 357, 513, and 192.

Eighth Race.—The Champion Sweepstakes.—Winner $1,000. 2nd Pony $500. 3rd Pony $250. Open only to Winners at this Meeting. 1¼ miles.

Sweep Nos.
41 Mr. Day's grey Shenkoland, Dallas .155—1
1646 Mr. Henry Morriss' ches. Letchfield, Stewart .....152—2
575 Mr. Nugget's p'bald Thomas a' Becket, Springfield ...158—3

UNPLACED
2029 Oxford Down, Knoll
1645 Hakone, J. Liou
2315 Darting, Vida.
453 Old Bill, Bremner.
3185 Every Time, D. S. Li.
171 Bright Folly, Brand.
1246 Social Union, Burkill.
3142 Tyneside, Hill.

QUALIFYING PONIES
1838 Pennyfield.
1927 Western Union
1599 Takeo
318 Crowfield
3141 Altimeter
1626 Chalcacite
1254 Derbyshire
111 Remainder
2952 Kishima
3105 Crowborough
1822 Lichfield
3160 Respective
247 Little Inspector
2209 Some Time
2038 The Field

Won by: A length and a half, many lengths, half a length.

Time: 2:50 1-5.

Parimutuel: For Win, $46.70. For Place $13.20, $10.40 and $22.60.

Ninth Race.—The Nil Desperandum Cup.—For Griffins of this meet which have not won. Winner $500, second $200, third $150.—Nine furlongs.

Mr. P. Y. Wong's grey Tower Bridge, Y. Wong 159—1
Mr. Henry Morriss' ches. Moorfield, Heard ....152—2
Mr. Union's white National Union, William Hu ..152—3

Also ran: Premiumbond (Matcham); Pompey (White); Bright Eyes (Haimovitch); Rationalist (Bremner); Lone Star (K. H. Chun); The Flying Fish (D. S. Li); Sundial (Liddell); Mikra (Springfield); Dopwe (Beith); Reservation (P. C. Wu); Haxemeter (Knoll); Suffolk Down (S. F. Yih); Paper Money (Vida); Peaceful World (T. L. Hu); Larceny (Burkill).

Won by a neck, second by neck. Time—2:42 2-5.

Pari-mutuel, for win: $152.10. For place $67.90, $15.40 $126.30

Cash Sweep.—First pony 450, second 238, third 767. Unplaced. —817, 94, 484, 648, 654, 240, 372, 557, 266, 131, 621, 626, 825, 478 and 197.

Tenth Race.—The Grand Stand Stakes.—For all China Ponies that have started this meeting. Winner $500, second $200, third $150. Mile and quarter.

Mr. Henry Morriss' grey Patsfield, Morriss ....158—1
Mr. Nugget's p'bald Pilgrim, Dallas .....155—2
Mr. Sky and Hickling's brown Hallow-E'en, Hill .....161—3

Also ran: Guldborg (Braad-Sorensen), Shadylight (Spencer); Takeo (J. Liou); King's Cross (Bauld); Beating (Z. W. Yu).

Won by many lengths, second by three lengths.

Time—2:58.

Pari-mutuel, for win: $35.40, place $10.70, $8.10, $6.60.

Cash Sweep.—First pony 417, second 189, third 19. Unplaced. —609, 658, 599, 323, and 228.

Eleventh Race.—The Novices Cup.—For all China Ponies not winners of more than three races and griffins of 1922. Winner $500, second $200, third $150. Mile and half.

Mr. Hart's dun Idealist, Marimoto .....155—1*
Mr. Sky and Hickling's ches. Gilbert, Zellensky ..155—1*
Mr. Perchang's grey Promotion, P. C. Wu .....158—3

*Dead heat for first.

Also ran: The Golden Hore (P. N. Cheng); Haruna (Moses): Arbor Day (K. H. Chun); Lusterlo (Botelho); Bachelor Tax (Eastwood); Night Raider (Liddell); Auburn (Wm. Hu); The Renown (R. S. Dallas); Happy World (S. F. Yih); Nelson (Beith); Little Comrade (Z. W. Yu); Golden Rod (De Zutter).

Dead heat for first, three lengths between first and third.

Time—3:41.

Pari-mutuel, for win: $20.40, and $33.20, place 1st $12.00 2nd $16.90 and 3rd $12.00.

Cash Sweep.—First pony 685, second 795 and third 449. Unplaced.—257, 200, 476, 74, 772, 508, 241, 475, 214, 749, 183 and 837.

Tramway Traffic

The following is the traffic return of the Shanghai Tramways, Foreign Settlement, for the month of January, 1922, with figures for the corresponding month last year:

	1922
Gross receipts	$273,083.30
Loss by currency depreciation	92,447.76
Effective receipts ...	$180,635.54
	1921
Gross receipts	$215,850.28
Loss by currency depreciation	60,145.15
Effective receipts ...	$155,705.13

	1922
Percentage of loss by currency depreciation	35.60
Car miles run	468,668
Passengers carried	9,705,171
	1921
Percentage of loss by currency depreciation	29.27
Car miles run	417,445
Passengers carried	9,522,322

Silk Shipment

Silk shipped by the Admiral Line steamer Silver State from Shanghai at 2 p.m. January 4, arrived in New York at 9:07 p.m. January 24, time in transit being 20 days, 7 hours and 7 minutes.

The China Mutual Life Insurance Co., Ltd.

Registered in England and Hongkong.

A BRITISH COMPANY with a complete organisation throughout Asia, and Assets exceeding.

TAELS TEN MILLIONS

HEAD OFFICE
10 Canton Road. Shanghai.

INVESTIGATION OF BUILDINGS WILL FOLLOW DISASTER

(Special To The China Press)

Washington, Jan. 31.—Rescue parties are still struggling with the heavy wreckage of the Knickerbocker moving picture theater which collapsed during the heavy snow storm on January 29 and caused the death of more than 100 people and the injury of 134.

One of the injured died in the hospital today raising the total of known dead to 108 with four still missing. Among the dead are two boy pages in the House of Representatives, one Laverne Sproul, the nephew of Congressman Sproul of Illinois.

Senator Capper of Kansas has introduced a resolution in the Senate calling for an investigation of building conditions in the District of Columbia. He declared that in addition to many buildings of poor construction there were many others that were firetraps.

Chartered Stock And Produce Exchange Ltd.

Closing Quotation Of Transactions, yesterday

Shanghai, February 1, 1922

$23.00 February
The Morden Citizenes Bank
Nanyang Brother's Tobacco Co.
$31.00 February
The China Trading Trust Co.
$6.20 February
Chartered S. & P. Ex. (New).
$58.40 February
Chartered S. & P. Ex. (Old).
$204.00 February
$189.50 March

China Cotton Standard of Tungchow.

Tls. 31.20 February
,, 31.30 March
,, 32.00 April

Local Yarn for Standard 16's Cloudy Stork.

Tls. 144.00 February
,, 145.80 March
,, 144.90 April
,, 145.10 May
,, 145.20 June

LONDON-PARIS CROSS RATE

(French Wireless through Reuter)

Paris, Jan. 31.—The London-Paris cross-rate was quoted today at: £1=francs 51.29.

The Secret of a Girl's Beauty is Often

Dr. Williams PINK PILLS FOR PALE PEOPLE

Pale, languid, frail-looking girls are no longer the fashion. To be considered pretty in these days a girl must be bright all over, in cheeks and lips and spirit. The glowing eyes of health are a matter of blood, and it is for this reason that Dr. Williams Pink Pills for Pale People are woman's most excellent friend. These world famous Pills purify and enrich watery blood, make new, red blood at every dose, create appetite, relieve weary backs and limbs, transform anaemic girls into strong happy women. Every girl and woman is the better for a short course of Dr. Williams' Pink Pills. Of chemists or post free at $1.50 per bottle, $8 for 6 bottles, from Dr. Williams' Medicine Co., 96 Szechuen Road, Shanghai.

行 銀 商 工

Head Office: HONGKONG. *Hankow Branch*: PANOFF BLDG.

THE INDUSTRIAL & COMMERCIAL BANK, LTD.

51 KIANGSI ROAD.

Every description of banking transacted. Correspondents in China and abroad.

Telegraphic Address: "KONGSHAN."
Tel Nos. C. 3204 and 5816.

CHU KINHOW, Manager.
Shanghai Branch.

AMERICAN EXPRESS SYSTEM
WORLD-WIDE

BANKING—SHIPPING—TRAVEL—TRADE

NEW OFFICE—PEKING

The newest link in the chain of American Express Offices throughout the world is the branch now being opened in Peking. It is situated in a suite of offices adjoining the lobby of the Grand Hotel des Wagons Lits, a convenient location for the service of travelers and other patrons.

OFFICES IN THE FAR EAST

PEKING.
Grand Hotel des Wagons Lits

YOKOHAMA 73 Main St. — TIENTSIN 27 Victoria Rd. — HONGKONG 11 Queens Rd. Central
KOBE 31 Akashi-Machi — CALCUTTA C. 6 Clive Bldgs — MANILA 36 Escolta

SHANGHAI
8 Kiukiang Road
(Corner Szechuen Road)
Telephone: C. 1977, 1978, 1979

EQUITABLE EASTERN BANKING CORPORATION

Capital ..... U. S. $2,000,000
Surplus and Undivided Profits ..... U. S. $800,000
Head Office: 37 Wall St., New York
Member American Bankers Association

Correspondents
The Equitable Trust Company of New York
New York-London-Paris
Mercantile Trust Co., San Francisco, Cal.
The Northwestern National Bank of Portland, Ore.
Citizens National Bank, Los Angeles, Cal.

Shanghai Branch
No. 1 KIUKIANG ROAD
Telephones. C. 1164-*Manager* C. 2012-*General* C. 1140-*T. T. Dept.*

大通銀行

CURRENT AND FIXED DEPOSITS ACCEPTED
INTEREST RATES ON APPLICATION
TELEGRAPHIC TRANSFERS, DRAFTS BOUGHT AND SOLD
Jas. J. Rogers, Manager.

TIENTSIN AND PEKING
RUGS AND CARPETS
BIG ASSORTMENTS—RETAIL AND WHOLESALE
Also Old Persian and Turkish Rugs
CHINA RUG COMPANY
794 Bubbling Well Road—Opposite Race Course

THOM SHING
Just Received FALL SUITINGS
MEDIUM WEIGHT
LATEST STYLES FROM U.S.A.
Select your Fall suits, Fall Overcoat, Tuxedo, Fall Dress, etc, etc. from my up-to-date display of fabrics.
I am located at G.20 Tiendong Road
(only a few steps from Broadway)
"AMERICAN STYLE TAILOR"

Chen Chan Tai Fur Co.

All kinds of new skins and furs have now arrived from their noted places of production as follows: seal, sable, ermine, otter, beaver, musquash, tiger, leopard, wolf, mink, raccoon, cat, fitch, skunk, and natural black, white, red, yellow, and cross fox skins, etc., all of superlative quality and suitable for gentlemen's and ladies' garments, collars, cuffs, scarfs, muffs, capes, etc. Various fox-skin, wild-cat skin, leopard-skin, and wolf-skin rugs in large sizes suitable for motor-cars and carriages. All descriptions of stock are of superior quality and sold at moderate prices.
No. C 133 Honan Road,
Shanghai.
Telephone No. Cent. 2933.

SALON
"BEAU MONDE"
SHANGHAI
SELECTION OF EXCELLENT MODELS OF LADIES' DRESSES.
ORDERS TAKEN. PRICES MODERATE
ADDRESS: 4 EZRA ROAD, 5th FLOOR (Lift).
PHONE C. 4703.

"BEAR BRAND" STERILIZED
BERNESE ALPS MILK—
"The Richest of all Tinned Milks Tested"
says the committee on Infant and Invalid Diet of the Medical Missionary Association of China.
Sold by all Grocers
Sole Agents
ANDREWS & GEORGE
95 Szechuen Road.
Shanghai. Phone C. 454

A LARGE SELECTION
of all kinds of
Hand-Made Laces, Lingeries, Embroideries, Chinese Silk Hosiery, Silks, Pongees, etc.
Best Quality at Moderate Prices
THE CATHAY LACE CO.
19 Nanking Road, Shanghai.

We have JUST RECEIVED from Italy a big lot of sea fruits:
"MOSCARDINI" "VONGOLE"
and a first class quality of
"FRESH PARMESAN CHEESE"
COMPAGNIA ITALIANA CIDEO D'ESTREMO ORIENTE
Apply at
F. VENTURI
A231 Szechuen Road,
Tel. Central 858.

ACCIDENTS WILL HAPPEN
Even in the most efficiently regulated affairs of men.
If you have trouble with your Electricity Supply at any time, please telephone at once to
Central 283
DO NOT NOTIFY INDIVIDUALS, as this upsets the routine for handling trouble and causes delay.
MUNICIPAL ELECTRICITY DEPARTMENT
Office: 17 Foochow Road. Showroom: 26 Nanking Road.
Telephone: C. 283.
(Exchange to all Departments).

Terrible Wound from Abdomen to Hip

Our portrait is of Mrs. M. MACE, of 97, Brettill Lane, Stourbridge, England, who writes:

"For 8 years I suffered with a terrible wound stretching from the abdomen to the right hip; during that time I tried doctors' and patent medicines innumerable, but without success. At length I was persuaded to try 'Clarke's Blood Mixture,' and after taking the first bottle began to see an improvement, which has continued, with the result that my wound is healed, and I now have no pain." In a further recent letter Mrs. Mace writes: "I am happy to say that there has been no recurrence of my complaint and consider my case a very satisfactory cure."

CLARKE'S BLOOD MIXTURE, by reason of its remarkable blood purifying properties, can be relied upon to give speedy relief and lasting benefit in cases of Eczema, Bad Legs, Abscesses, Ulcers, Boils, Pimples, Eruptions, Piles, Glandular Swellings, Rheumatism, Sciatica, Gout. Pleasant to take and free from anything injurious.

Of all Dealers. Ask for and see you get
Clarke's Blood Mixture
"Everybody's Blood Purifier."

HIGHLY COMMENDED

Scotch Bakery cake recipes are famous among the homes of Shanghai. For shortbread (real Scotch); for cakes, iced or plain; for pudding and pies; for chocolates, fudge, toffee and caramels; for everything to make the end of the meal as attractive as the beginning

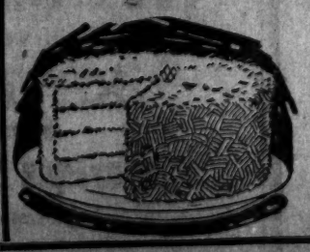

THE SCOTCH BAKERY
IS STILL "THE OLD FIRM"
8, Nanking Road C. 2783 — 150 Bubbling Well Road W. 970

DANCING
To-night
Astor House
Ball Room
Commencing at 9:15 p.m

USE PATIONS-SUN-PROOF PAINTS
SOLE AGENTS
THE FEARON, DANIEL COMPANY

The China Press

PUBLISHED EVERY DAY IN THE YEAR EXCEPT ON MONDAYS AND HOLIDAYS

Home Office, Ford Building, Wilmington, Delaware, U.S.A.
Address all Communications to THE CHINA PRESS
Publication Office: Canton & Kiangse Rds., Shanghai
Editorial Offices: Canton & Kiangse Rds., Shanghai
New York Office .. World Building
Washington Bureau: Metropolitan Bank Building
Peking Bureau: 61 Nan Hsiao Chieh.
Tokio Bureau..Japan Advertiser Bld.
London Office: .. ....
35-8 Whitefriars St., E. C. 4

SUBSCRIPTION RATES
DAILY & SUNDAY Per Year $22.00
DAILY & SUNDAY 4 Months $8.50
SUNDAY, per Year $7.00
Mailed to outports, 50 cents per month, or Mex. $6.00 per year extra.
Mailed to foreign countries the cost of postage will be added.
Street Sales—Daily 10 cents per copy; Sunday 20 cents per copy.
Entered at the Chinese P. O. for transmission with "special marks" privileges in China.
Entered as second-class mail matter at U. S. Postal Agency, Shanghai, China.
Entered as a newspaper at the Japanese P. O.
Telephone—1432 Business Office. 1433 Editorial Department.
Telegraphic Address—NATPRESS SHANGHAI.

THE CHINA PRESS Incorporated, Delaware, Publishers

IMPARTIAL & PROGRESSIVE

SHANGHAI, FEB. 2, 1922

WEATHER

Overcast weather with rain or snow in the Yangtsze Valley. Fog along the coast between Shantung and Fukien. Strong winter monsoon in the South. Variable breezes and local calms in the North.

Mr. Hughes To The Rescue Of Siberia

AGAIN the surprising Mr. Hughes provokes the astonishment of the professional conference pessimists by de-accomplishing another of Japan's faits accomplis.

In spite of the odds to the contrary the unmentionable subject of Japanese militarism in Siberia has entered the conference halls. It seems that Japan's ancient and continuous confession of a casual, but distant, intention to evacuate Siberia is to be taken seriously, and literally.

Here, at last, is evidence of that "moral trusteeship" of Russian interests announced by America in calling the conference. The adoption in a plenary session of a resolution that Japan evacuate Siberia and restore Sakhalien amounts to a demand to clear out. Japan bows to the pressure of international opinion, produces the famous smile, and the delegates are again "gratified."

Cutting through the layers of soft soap, peculiar to diplomacy, one discovers that two statements have been made. One, by Baron Shidehara, that Japan will evacuate Siberia as soon as a stable government is formed, is familiar. The other, by Mr. Hughes, tells us that Japan will be expected to fulfil her pledge to the Russian people, taken in common with America, and effect that evacuation within a year.

The fundamental difference between the two statements is that Mr. Hughes does not admit that the stability or instability of any Russian government may hasten or retard that evacuation.

Siberia knows, Japan knows, and the world would know if the facts were presented, that a stable government in Siberia is impossible as long as the Japanese troops are camped on the soil. Japan's business has been to prevent stability. And that anarchy and economic chaos will continue until the last Japanese bayonet is lowered from its threat to the Russian throat.

The Tokio creed is that Siberia's adversity is Japan's opportunity. The method is as simple as that employed by the fire-fighters who are hired by the thousands every year to put out forest fires in America. The business of fighting fire pays so handsomely that the fighters start fresh flames whenever the work of stopping the destruction shows results. The government thus pays men to destroy the forests. There is no end to such a line; it is the "vicious circle."

Japan's admission at the conference that she supported Semenoff created a mild sensation. If the full extent of her violation of the pledge were known, her interference with the domestic affairs of Siberia, her intrigues with Russian emigres, her mischief-making bribes to hirelings, her backing of "White" adventurers with munitions and guns, her successful manipulations to stoke up the dying flames of factional war,—then the conference might have passed something more convincing than a resolution saying it expects Japan to keep her promise.

The Dairen conference has lasted five months, with frequent break-downs. The reason is simple. Japan wants huge concessions in trade monopolies, in mining, timber and fisheries. Further, she wants the forts at Vladivostok dismantled, and presumes to dictate what form of government shall rule the people of Siberia. To gain these points she has been stringing the club, called military occupation. The supposition is that the bigger the club, the more favorable the concessions. But the Chita delegates have not been intimidated, nor have they committed the young republic to damaging concessions merely to get rid of the Japanese incubus. Japan postpones evacuation, Chita stands by her guns, and the deadlock continues.

Just how much comfort the Far Eastern Republic may take from the Hughes resolution is open to serious question. To blazon the unfulfilled pledge before the world is doubtlessly more effective than the mere protests of Chita. But whether Japan will consider her promise to the Washington conference any more binding that those she made to the Russian people, and to the League of Nations, is one of the nice secrets of the future. Her punctilio will perhaps be in direct proportion to her estimate of the amount of pressure the western nations are able to bring to bear.

The strange element to the western mind is that the Japanese people have never demanded the complete evacuation of Siberia. The expense has been considerable. The profits, thus far, have been nil. Also the diplomats and the foreign office have repeatedly asked for a return of Japanese troops. Such men as Baron Shidebara stand for clean hands in foreign affairs, but they fail to make their policies effective.

The war department has thus far dictated the policy. To the Japanese militarist the present hold on Siberia is one of the jaws in the vice by which Japan is to realise her dream of hegemony in Asia. Such a grip is not to be voluntarily withdrawn.

Should Japan astonish the world, by fulfilling her oft repeated promise without further ado, it would mean she must not "through her military operations impair the rights of the Russian people in any respect, or obtain any unfair commercial advantage, or obsorb for her own use the Siberian fisheries, or set up an exclusive exploitation either of the resources of Sakhalien or the Maritime Provinces."

In other words, the yen would have to enter the lists of lawful competitive commerce in Siberia with no advantages which are not accorded the pound, the dollar and the franc.

If the Hughes resolution effects the evacuation of Japanese troops there will be no further question of Eastern Siberia becoming industrially and politically subject to Japan.

The show-down on the Siberian question should come at no distant date.

Correspondence

THE POPE IS DEAD. LONG LIVE THE POPE

Editor, THE CHINA PRESS.

Sir: The passing of a Pope and the election of his successor is of interest to the whole civilised world. However much those outside the Roman Catholic Church may differ with it, all must recognise that it exercises a spiritual influence over such a large portion of the Christian world that its actions have a mighty influence over the welfare and moral condition of so large a body that Protestants cannot fail to be interested in the selection of its chief shepherd. I think there are few among those outside the Catholic Church who would wish to see that church with its restraining influences over the hearts of men suddenly removed and its devotees left without the comfort and hope in which they have been taught to put their trust.

So the selection of a Pope is of general interest. In one of the telegrams recently to hand it is stated that Cardinal Mercier is a probable candidate for the sacred office. Would that this were true but the probabilities are against such a selection. There are sixty-three members of the Sacred College whose duty it is to select the Pope. Of these sixty-three cardinals, thirty-one are Italians, thirty-one foreigners and one is in pectore (not announced to the world). Of the cardinals residing at Rome twenty-one are Italians and five are foreigners.

The college of cardinals will probably assemble very soon and from past history and present conditions there will probably be a majority of Italian cardinals present and while prayers are offered for the guidance of the Holy Spirit in selecting a Pope it would seem to an outsider that it was intended that the selection should be confined to Italians. This may not be true but the world will watch the outcome with interest. It would seem a great advantage to the Roman Catholic Church, if the higher positions in its hierarchy illustrated its catholic spirit by a wider international distribution of its appointments. To an outsider such a course would seem to increase its prosperity, catholicity and spirituality.

OUTSIDER.

My Own Report -:- No. 2

By Jabin Hsu

(Mr. Hsu attended the Washington Disarmament Conference as staff correspondent of THE CHINA PRESS *and* THE EVENING STAR. *He was also a special correspondent for the New York Herald, the Baltimore Sun and the San Francisco Chronicle. In this series of articles being written by him since his return from the United States, he gives to readers the first record of a Chinese journalist's close hand impressions of the world confab and draws some interesting conclusions.)*

All the nine participating powers entered the Conference at Washington with a certain amount of idealism in the hope that international questions may be adjusted without resorting to war in the future. Hearts beat high in the American capital when the momentous announcements were made at the opening session on November 12 and many thought this would rank with August 4, 1914 and November 11, 1918 as a date of infinite importance to mankind.

President Harding's speech has been hailed as one of the masterpieces of modern oratory. The keynote of this address was as follows:

"The United States welcomes you with unselfish hands. We harbor no fears; we have no sordid ends to serve; we suspect no enemy; we contemplate or apprehend no conquest. Content with what we have, we seek nothing that is another's. We only wish to do with you that finer, nobler thing which no nation can do alone. We wish to sit with you at the table of international understanding and goodwill. In good conscience we are eager to meet you frankly and invite and offer co-operation.

"The world demands a sober comtemplation of the existing order and the realisation that there can be no cure without sacrifice, not by one of us but by all of us. I do not mean surrendered rights or narrowed freedom or denied aspirations or ignored national necessities. Our Republic would no more ask for these than it would give. No pride need be humbled, no nationality submerged but I would have a mergence of minds committing all of us to less preparation for war and more enjoyment for fortunate peace."

But with his speech idealism ended just as America's unknown hero was buried after a ceremony replete with deep meaning and religious reverence held at Arlington on the previous day.

Then came business. Mr. Hughes, although throwing his first bombshell of open diplomacy, which drew spontaneous applause from the delegates and the Senatorial Gallery in Continental Memorial Hall, presented a plan pregnant with dangerous possibilities. From our standpoint, he was bidding for the relief of America rather than for the relief of the world at large, if we scrutinise the whole situation.

Instead of altruistic America, we saw gradually the entry of party politics in her international dealings. We saw a great deal of self-interest at the expense of other nations just as the Wilsonian administration threw the Shantung rudder overboard when the ship at Versailles was sailing through a sea stormed by a Japanese typhoon. And China's delegation looked to America for leadership. Indeed no one who witnessed the first plenary session could have failed to receive the impression that the nations were looking to the United States to take the initiative in turning a sharp corner in diplomacy—we mean the ancient form of diplomacy of intrigue and suspicion which invariably result in war. Secretary of State Hughes' first bombshell sounded pretty well, but it soon faded into insignificance when Japan dampened the enthusiasm of the entire conference by adopting a policy of obstruction after she had accepted the terms "in principle," a phrase which has become historical on account of the treacherous significance implied by the Japanese delegation at Washington.

However, as the days went by, the American material aims were gradually brought out in bold relief. Foremost in the thoughts of the delegation, of course was the reduction of naval expenditure, with which the Republican party hopes to retain their supremacy over the Democrats in 1924. Mr. Harding, Mr. Hughes and their conferees will now be able to tell the country in their campaign speeches in 1924 that their administration had saved each citizen of the United States something like $20 apiece a year on account of the ten year naval holiday. We can imagine the consequences. I do not say this to insinuate in any way whatsoever the lack of statesmanship on the part of the American executives. In fact as patriots of the United States, they were serving their own country admirably. But as promoters of universal peace, their emphasis on this lone naval issue and their subsequent concessions on Far Eastern questions leave much to be desired.

The Japanese attitude over the naval ratio could have aroused the indignation of every one who were seeking peace and disarmament. But America, to whom the world looked for leadership, tolerated, as Secretary Hughes said at a luncheon given by a Philadelphia piper, "in a spirit of achievement." Japan wept all over the carpet for her pet toy, the Mutsu. In that same spirit of achievement, America made it a rule of the conference that whatever Japan sobs for she must have. Just to please Japan, therefore, the naval strength of America and England had to be increased in order to adjust themselves to suit the original Hughes ratio.

Hence in the first grand issue presented by the American delegation, Japan rides away triumphant through a policy employed at other conferences in her slim island story. And the American delegation, after five weeks of haggling, bargaining and filibustering accompanied by fear and suspicion, felt relieved when Tokio finally gave its assent to the 5-5-3 ratio, provided she was allowed to keep her pet. A large section of the American press even felt that a great success had been achieved.

Manifestly, it was assumed that all capital ship competition is halted for the next ten years and the world may even look forward hopefully to the next stage when the folly of building these ungodly monsters may be admitted universally. But we are afraid that the fundamental cause for armed warfare is not yet removed, nor did the Washington Conference seriously attempt to remove it; and the best can be said about this effort is that it will enable the world a little breathing space of ten years within which to prepare itself for another war more deadly than ever.

Perhaps equally important in the American mind at the conference were two other issues: the abrogation of the Anglo-Japanese Alliance and the observation of the Open Door Policy in China.

The United States dreaded the existence of the alliance just as much as China and Korea did. Designed for the protection of British and Japanese interests in the Orient against Russian and German menace, the need for it after the world war no longer existed. It was regarded by American public opinion with a great deal of suspicion, which suspicion also existed among two of the British dominions, Canada and Australia. Great Britain's spokesman, Mr. Balfour openly stated that his country would run the risk of a serious misunderstanding with the United States if she did not denounce it. Undoubtedly the Japanese know it too. It was up to the conference to find a way to give it a ceremonious burial so that its chief mourners might not be overwhelmed with sadness.

The four-power entente was the answer, at least from the American and British viewpoints. Both the British and American knew the Japanese trend of thought. The Nipponese desire to move in important company. They were one of the "big Five" at Versailles. Then, too, it was a graceful gesture to include France in the new entanglement. France was fast becoming a second class power in the calculation of the British. The worst of it is that France was conscious of it and welcomed the opportunity of being included in the family of first class nations.

So the American statesmen thought the burial of the menacing alliance was admirably accomplished. Senator Root especially thought so and celebrated the event by escorting the delegates on a mental pleasure trip through the Pacific Islands at the third plenary session of the conference.

The remaining aspiration of the American delegation also had a material motive. The United States wants to keep the Chinese door open. So does the whole world, because China's rich natural resources are wanted by all nations. With a quarter of the human race as consumers of Western finished products, it is inevitable that China's untold purchasing powers should be a source of contention among the powers. We are afraid that America's high resolve to protect the Chinese sovereignty springs not so much from altruism as from her commercial interests. It is only right that she should. In this world where everything has an economic interpretation, we should not take the United States to task when she fails to carry out her idealistic plans.

The world needs in their manufacturing enterprises the raw materials hidden and undeveloped in the hills and mines of China. America's plans in this respect are not dissimilar to those of Japan, Germany and Great Britain. She is self-supporting today, but what will happen when her material and resources are exhausted? Would not she also look to China for economic expansion?

It was the American statesman John Hay who proclaimed the Open Door Principle in 1900 after the Boxer Rebellion. During the score of years that has just passed, the principle is fast being scrapped by various powers interested in China through the establishment of what is known as spheres of influence. Matters became very critical as a result of Japan's address of the infamous 21 demands on China in 1915 when the doors of Shantung, Manchuria and Mongolia were slammed shut to international competition and the famous clause of equal opportunities in commercial and industrial fields passed into history. America's aim at the conference was therefore to secure a re-enunciation of this principle and if possible a definition which might serve to please all the powers interested in China. This was accomplished by the adoption on November 21 of the four Root proposals, the last two of which dealt with it.

Like the naval ratio, this is acceptable very easily "in principle." The big question mark which naturally rises in our Chinese mind is: How is the world going to interpret this principle? Was not this same principle enunciated in the Anglo-Japanese Alliance? The Root-Takahashi notes? And the Lansing-Ishii agreement? They did not stop nor even modify the Japanese aggression in North China; why should this present enunciation?

However, viewed from the standpoint of the American administration, this conference is a success, because it has accomplished its three principal aims, the proclamation of the ten year naval holiday, the abrogation of the Anglo-Japanese Alliance and the re-enunciation of the Open Door Policy.

Whether this view is shared by the American public or not will be ascertained when the quadruple entente and other treaties of the conference come before the Senate.

TO LET. Only a few seats left and they are fast being taken; because "Trumpet Island" at the Isis Theatre is the best picture on the market.

Chamberlain's Cough Remedy Aids Nature.

Medicines that aid nature are always most effectual. Chamberlain's Cough Remedy acts on this plan. It allays the cough, relieves the lungs, aids expectoration, opens the secretions and aids nature in restoring the system to a healthy condition. Thousands have testified to its good qualities. Try it when you have a cough or cold.

Sold Everywhere

Every Middle-Aged Man's Private Opinion

BY S. E. KISER

I'll take five minutes for self-inspection;
I'll judge myself with an honest eye;
Have I any reason to let dejection
Bring to my lips a reluctant sigh?
True, I am neither renowned nor wealthy,
But I'm not a weakling nor in disgrace;
I'm young for my years, and I still am healthy;
Mine is rather a handsome face.

All in all, I have had much pleasure—
More than the average man has had;
I have memories, too, that I'm glad to treasure;
The record I've made is not so bad.
I have traveled over some slippery places,
But I've kept my head, and I've moved along;
Nature has blessed me with certain graces;
I'm young for my years, and I'm well and strong.

Luck has given to others chances
Such as never have come to me;
I have worked and waited for my advances,
But my heart is brave and my soul is free.
I have not been numbered among the petted
Whom Fate selects for her favor—still,
I'm young for my years, and I'm not indebted
To any man for my dauntless will.

I am glad to think that I'm never jealous
Of men who still have the pride of youth,
A man is as young as he feels, they tell us—
I am full of the pep of a boy, in truth!
Many another of my years totters
Sedately far from the passing throng;
I still have an eye for the comely daughters
I'm young for my years, and I'm going strong.

JUST ARRIVED:
A NEW SHIPMENT
FLEISCHMAN'S YEAST

Try this wonderful tonic food. It is recommended by doctors as a great aid to perfect physical well-being. Fleischman's can be kept perfectly fresh during cool weather for 10 days. Packages contain ¼, ½ and 1 lb.

BAKERITE BAKERY
Nanking Road The Chocolate Shop

THE KAILAN MINING ADMINISTRATION
Firebricks

FIRECLAY AND SPECIAL BLOCKS — SALT GLAZED STONEWAREPIPES—GLAZED TILES IN VARIOUS DESIGNS AND COLOURS

For Prices apply to
THE AGENT
No. 1 JINKEE ROAD, SHANGHAI

STICKS TO ANYTHING and WATERPROOFS IT!

For repairs to Glazed, Zinc, Lead, Corrugated and Tiled Roofs, Dampness below Windows, Iron Gutters, Asphalt Flats, etc.

Stocked in 7 lbs. 14 lbs. and 28 lbs. drums by.

WILLIAM JACKS & CO.
No. 1 Hongkong Road.
Telephone Central No. 2796. Telegraphic Address. "LIMPETS", Shanghai.

EMBLEMS FOR SHRINERS
BOYES, BASSETT & CO.
Tel. C. 1922

THOS. COOK & SON
TRAVELLERS CHEQUES
CIRCULAR NOTES
LETTERS OF CREDIT
DRAFTS & CABLE REMITTANCES
Telephone C. 2203-4, 2208 15 BUND SHANGHAI

China Realty Co., Ltd.

Fire Insurance
Marine Insurance
Motor Car Insurance
at
Current Rates

China Realty Co., Ltd.

YOUR CAR—OUR RISK
if you carry an
XS POLICY
TELEPHONE C. 54.
C. E. SPARKE INSURANCE OFFICE 44 Kiangse Road
Agents:—Excess Insurance Co., Ltd.
Whose Assets exceed £2,000,000.

Bringing Up Father

(Registered U. S. Patent Office)

By George McManus

Marriages Gain 3.4 Pct; Divorces Score Jump Of 28

(Special To The China Press)

Washington, Jan. 30.—The Census Bureau today made public statistics showing that the proportion of married men to the total population of the United States over fifteen years of age had increased from 55.8 to 59.2 percent in the decade preceding 1920.

The bureau attributed the increase to the gain in percentage of males fifteen to twenty-five years of age owing to heavier immigration, and to the growing propensity for matrimony. Divorces had increased twenty-eight percent during the period.

Household Budgets Are Discussed By Club

Addresses were given by Mrs. W. W. Bartlett, wife of the Principal of the American School, and Mrs. P. R. Bakeman and household budgets were discussed at a meeting of the American Woman's College Club that was held on Tuesday at the home of Mrs. George T. Challoner.

After the serving of tea a business session was held and Mrs. R. W. Squires was chosen to preside over the meeting. Activities of the American school were dealt with by the first speaker.

Mrs. Barlett, after thanking the Club for its loyalty to the school in the past, enumerated ways in which it could be of service in the future by increasing the library, furnishing speakers for the girls' mass meetings, organising hikes, volunteering as girl's guide leaders, planning holiday parties, furnishing a room in the new building, donating a scholarship, taking in pupils as boarders or for tiffins, or offering constructive criticism. A glowing testimonial to the value of the school was read in the form of a letter just received from a Wellesley freshman.

Household budgets were then presented by Mrs. P. R. Bakeman of Shanghai College, who quoted the ideal budget of a "States" dweller as rent, 20 percent; food, 25 percent; overhead, 15 percent; "higher life" (including benevolence, recreation, education) 15 percent; clothing, 15 percent; savings, 10 percent. The speaker compared this with an average budget of a mainland and a Shanghai family and an informal discussion on the subject ensued.

During the afternoon's program three charming harp solos were rendered by Mrs. Lavers.

The next meeting of the College Club will be held on February 28 at six o'clock at the home of Mrs. F. P. Bills. Supper will be served and a musical and dramatic program presented.

In The U. S. Court For China

MISCELLANEOUS FILINGS.

January 25, 1922, Cause No. 1611, U. S. v. Fox; affidavit, warrant of arrest issued.

January 25, 1922, Cause No. 1547, U. S. v. Allen; order.

January 25, 1922, Cause No. 1613, U. S. v. Davis; complaint.

January 25, 1922, Cause No. 1614, U. S. v. Hutchinson; complaint.

January 26, 1922, Cause No. 1615, Cook and Swan, Inc. v. National Corporation of Maine, et al; complaint; summons to answer issued.

January 27, 1922, Cause No. 1616, In re Coroner's Inquest on body of J. J. Griffith; oath of jurors; verdict; jurors' discharge.

January 27, 1922, Cause No. 1617, U. S. v. Keinanen; affidavit; warrant of arrest issued.

January 27, 1922, Cause No. 1608, Central Garage Co. v. Sternberg; demurrer.

Tokugawa Says Conference Success

(Trans-Pacific News Service Exclusive To The China Press)

Tokio, Jan. 31.—Prince Tokugawa, returning from Washington, today declared that "the conference as a whole had achieved its original object."

"It has made a great contribution to the cause of peace and humanity," he said. "It would have been unreasonable to expect perfection. One should judge the results as they are, in proximity to the realisation of an ideal.

"One cannot gainsay that the blow struck at the evil of competitive armaments, particularly navies, was an achievement the effects of which cannot be overestimated."

Prince Tokugawa was strong in his praise of the quadruple pact, and insisted that it sweeps away the low barometric pressure hovering over the Pacific and threatening to lead to another world war.

"The significant event of naval limitation should contribute in no small degree to the cause of world peace and civilisation," he said. "From the standpoint of Japan, the results are satisfactory. Though the naval ratio leaves something to be desired, from the expert viewpoint of a statesman one realises that the remarkable improvement in American-Japanese relations more than compensates us for what we must put up with under the circumstances.

"America has lent a sympathetic, intelligent ear to Japan's straightforward candid arguments after a fair open-hearted discussion of the problems of the two nations left them a position of better mutual understanding and more cordial relationship than ever before. Without such a feeling on both sides, the quadruple pact could not have been formed."

In concluding, Prince Tokugawa said that the settlement on naval armaments had been reached because the spirit of conciliation and co-operation had been far beyond the expectations of the Japanese.

"I am pleased that Japan, instead of losing an old ally, has gained additional ones under the quadruple pact," he said. "I cannot help but feel assured that the people of Japan will be satisfied with the general results achieved at the conference.

After a talk with Minister Uchida who greeted him on board ship, Prince Tokugawa refused to be interviewed by representatives of the Japanese press. An immense throng had gathered at the pier to await the return of Tokugawa and Shibusawa. After meeting a number of prominent personages at the Tokio station, Prince Tokugawa escaped through the luggage room to a closed automobile. An extraordinary police guard had been placed about the station. The Diet adjourned today as a mark of tribute to him.

WANTED. A hundred girls to leave their work and attend a performance of "Trumpet Island" at the Isis Theatre.

THE CHINA PRESS MAIL SCHEDULE

THURSDAY, FEBRUARY 2, 1922

Date and Destination	Per	Chi.	Br.	U.S.A.	Reg.
TODAY					
Manila via Hongkong	K. State	12.00			11.30
Hongkong and Canton	K. State	12.00			11.30
Vladivostok and Siberia	Via P. & H.	17.00			17.00
River Ports	Train & Str.	21.00			21.00
Chinwangtao	*Kaiping	21.00			
Wenchow	Haran	21.00			21.00
Foochow	Kaho	21.00			21.00
Swatow	Fukkong	21.00			21.00
Amoy	*Yushun	21.00			21.00
Hongkong	K. State		11.30		
Ningpo	H. Kiangteen		15.00		
Tientsin	Train		17.00		
Hankow	Train		17.00		
Vladivostok	Train		17.00		
TOMORROW					
H'lulu, Canada, U. S. A. and Europe	Siberia M.	9.00			8.30
River Ports	Train & Str.	21.00			2.00
Vladivostok & Siberia	Via P. & H.	17.00			17.00
Hongkong and Canton	Rodja	A18.00			17.30
Japan Ports	Yeiko Maru	19.00			18.00
Saturday, Feb. 4					
H'kong, S. Ports, Straits, Ceylon, India & Europe via Suez	C. Arcona	n8.30	n8.30		21.00
River Ports	Train & Str.	21.00			16.30
Manila Direct	G. State	17.00	14.00		
Sunday, Feb. 5					
Japan Ports	Kasuga Maru		17.00		
Monday, Feb. 6.					
H'kong, Straits, India & Europe via Suez	Sado M.	15.30			15.00
Hongkong	do		15.30		
Canada, U.S.A. & Europe	Manila M.	15.30			14.30
Saturday, Feb. 11.					
H'kong, S. Ports, Straits, Ceylon, India & Europe via Suez	Nagoya		n8.00		

*Parcel mail only.

†Specially marked mail only.

A Fixed provisionally.

B. Registered matters at 5 p.m. previous day.

E. Registered at 9 p.m. on previous day.

Mails for Europe will close at the French Post Office at 9 a.m., Saturday, Feb. 4, for ordinary and registered and 12 noon on February 2 for parcels via the steamer Cap Arcona.

WATCH your WATCHMAN with a WATCHMAN'S CLOCK

WATCHMAN'S CLOCKS FOR SALE AT

Hirsbrunner & Co.

1 Nanking Road Telephone C. 218

GAS FIRES

Waste no fuel—before, during or after use

HIRE: 50 Cts. per Month

SHANGHAI GAS CO., LTD.

Showroom: 30, Kiangse Road Office: 5, Thibet Road

Breast Feeding is the best means of preserving the infant from those fatal diseases to which bottle-fed babies are prone to fall.

OVOMALTINE

if taken during the last two months preceding confinement will create an ABUNDANT SUPPLY OF MILK

IN ADDITION Ovomaltine endows the Mother with a RESERVE STRENGTH to aid her recovery after baby is born, and to quickly restore her to normal health.

Recommended by all Physicians

sold at all Chemists and Prov. Stores insist upon OVOMALTINE

from Dr. A. Wander, Berne (Switzerland)

Sole Agents:

SIBER, HEGNER & CO.

SHANGHAI

Your Birthstone—

It is lucky to wear your birthstone. "The store of Occasional Goods" has recently received a splendid consignment of Ural gems of the finest quality selected by experts. These are being offered at absurdly low figures.

Richterman's

Palace Hotel Building

Goods Accepted for Sale on Commission.

MARTIN'S APIOL & STEEL PILLS for Ladies

A French Remedy for all Irregularities. The success of Ladies keep a box of Martin's Pills in the house, so that on the first sign of any irregularity of the system a timely dose may be administered. Those who use them recommend them, hence their enormous sale. At all Chemists and Stores, or post free 6/-, from MARTIN Chemist, SOUTHAMPTON ENG.

Dr. John Goddard Optician

Refracting and Manufacturing

Toric Lenses

Invisible Bifocals

Sun Glasses in Various Shades

W. T. Findley M. D.

36. Nanking Road.

LET US DO YOUR PAINTING

THE FEARON DANIEL COMPANY

Our Specialities Made Fresh Daily

For further particulars apply to

The Oriental Transportation & Trading Co., Ltd.

No. 8 Kiangse Road, Shanghai. Phone: C. 1229 and 1230.

You can make no more useful New Year presents to your Chinese friends than a Kofa Household Medicine Chest containing

14 Different Preparations.

Cotton Gauze and Adhesive Plaster.

Also booklet concerning modern medicine.

No Chinese family should be without this box and it will certainly be appreciated as a present.

Price in Shanghai $3,00

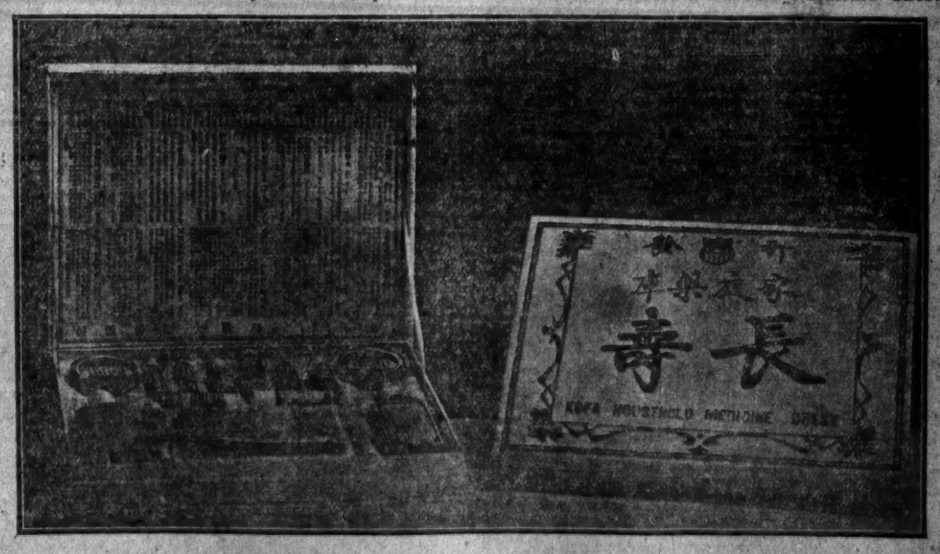

AMERICAN DRUG COMPANY

NANKING ROAD 'PHONE C. 80

GENERAL SHIPPING NEWS

Vessels Loading

For River Ports

HANKOW & PORTS.—The China Navigation Co.'s Steamer Ngankin, Captain Newcomb, will leave from the French Bund on Thursday, Feb. 2, at about 12 o'clock midnight. For Freight or Passage, apply to BUTTERFIELD & SWIRE, Agents French Bund. Tel. C. No. 4881, Private Branch Exchange to All Departments.

HANKOW & PORTS.—The Str. Kiangwah, Capt. McArthur, will leave on Thursday, Feb. 2, at midnight. For Freight or Passage, apply to C.M.S.N. Co.

HANKOW & PORTS.—The Indo-China S. N. Co.'s S.S. Suiwo, 2,671 Tons, Captain Smith, will sail for the above-mentioned ports from Hunt's Wharf on Friday, February 3, at about midnight. For Freight or Passage, apply to JARDINE, MATHESON & Co., Ltd., General Managers. Telephone C. 241. Extensions to Freight and Passenger Departments.

HANKOW & PORTS.—The China Navigation Co.'s Steamer Shengking, Capt. G. P. McAdam, will leave from the French Bund on Friday, February 3, at about 12 o'clock midnight. For Freight or Passage, apply to BUTTERFIELD & SWIRE, Agents French Bund. Tel. C. 4881, Private Branch Exchange to All Departments.

HANKOW & PORTS.—The Str. Kianghsin, Captain Milligan, will leave on Friday, February 3, at midnight. For Freight or Passage, apply to C.M.S.N. Co.

HANKOW & PORTS.—The China Navigation Co.'s Steamer Whangpu, Captain Pickard, will leave on Saturday, February 4, at about 12 o'clock midnight. For Freight apply to BUTTERFIELD & SWIRE, Agents. Tel. C. No. 4881, Private Branch Exchange to all Departments.

HANKOW & PORTS.—The Indo-China S. N. Co.'s S.S. Luenho, 2,868 Tons, Captain Reid, will sail for the above-mentioned ports from Hunt's Wharf on Saturday, February 4, at about midnight. For Freight or Passage, apply to JARDINE, MATHESON & Co., Ltd., General Managers. Telephone C. 241. Extensions to Freight and Passenger Departments.

HANKOW & PORTS.—The Indo-China S. N. Co.'s S.S. Kutwo, 2,664 Tons, Captain Christie, will sail for the above-mentioned ports from Hunt's Wharf on Monday, February 6, at about midnight. For Freight or Passage, apply to JARDINE, MATHESON & Co., Ltd., General Managers. Tel. C. 241. Extensions to Freight and Passenger Departments.

HANKOW & PORTS.—The China Navigation Co.'s Steamer Tatung, Captain K. E. Tuebben, will leave from the French Bund on Monday, February 6, at about 12 o'clock midnight. For Freight or Passage, apply to BUTTERFIELD & SWIRE, Agents French Bund. Tel. C. No. 4881, Private Branch Exchange to All Departments.

HANKOW & PORTS.—The Indo-China S. N. Co.'s S.S. Tuckwo, 3,770 Tons, Captain Wright, will sail for the above-mentioned ports from Hunt's Wharf on Tuesday, February 7, at about midnight. For Freight or Passage, apply to JARDINE, MATHESON & Co., Ltd., General Managers. Telephone: Central 241. Extensions to Freight and Passenger Departments.

HANKOW & PORTS.—The China Navigation Co.'s Steamer Chungking, Captain J. Legge, will leave on Tuesday, February 7, at about 12 o'clock midnight. For Freight, apply to BUTTERFIELD & SWIRE, Agents. Tel. C. No. 4881, Private Branch Exchange to All Departments.

HANKOW & PORTS.—The China Navigation Co.'s Steamer Woosung, Captain C. C. Williams, will leave from the French Bund on Wednesday, February 8, at about 12 o'clock midnight. For Freight or Passage, apply to BUTTERFIELD & SWIRE, Agents French Bund. Tel. C. No. 4881, Private Branch Exchange to All Departments.

HANKOW & PORTS.—The Indo-China S. N. Co.'s S.S. Esang, 1,782 Tons, Captain Williams, will sail for the above-mentioned ports from Old Ningpo Wharf on Thursday, February 9, at about midnight. For Freight or Passage, apply to JARDINE, MATHESON & Co., Ltd., General Managers. Tel. C. 241. Extension to Freight Department.

HANKOW & PORTS.—The Indo-China S. N. Co.'s S.S. Loongwo, 3,925 Tons, Captain James, will sail for the above-mentioned ports from Hunt's Wharf on Friday, February 10, at about midnight. For Freight or Passage, apply to JARDINE, MATHESON & Co., Ltd., General Managers. Tel. C. 241. Extensions to Freight and Passenger Departments.

HANKOW & PORTS.—The Indo-China S. N. Co.'s S.S. Wosang, 1,783 Tons, Captain McClelland, will sail for the above-mentioned ports from Old Ningpo Wharf on Saturday, February 11, at about midnight. For Freight or Passage, apply to JARDINE, MATHESON & Co., Ltd., General Managers. Telephone: Central 241. Extension to Freight Department.

For Southern Ports

NINGPO.—The Steamer Hsin Kiangteen, Captain Sandle, will leave on Thursday, February 2, at 4:30 p.m. For Freight or Passage, apply to C.M.S.N. Co.

SWATOW DIRECT.—The Str. Hsinkong, Captain Smith, will leave on Friday morning, Feb. 3. For Freight or Passage, apply to C.M.S.N. Co.

FOOCHOW.—The Str. Kaho, Captain Kornfied, will leave on Friday morning, February 3. For Freight or Passage, apply to C.M.S.N. Co.

AMOY.—The Str. Yushun, Captain Davis, will leave on Friday morning, February 3. For Freight or Passage, apply to C.M.S.N. Co.

WENCHOW.—The Str. Hacan, Capt. F. H. Wallace, will leave on Friday morning, February 3. For Freight or Passage, apply to C.M.S.N. Co.

HONGKONG AND CANTON.—The China Navigation Co.'s Str. Foochow, Captain W. Tonkin, will leave on Sunday, February 5, at daylight. For Freight or Passage, apply to BUTTERFIELD AND SWIRE, Agents Tel. C. No. 4881, Private Branch Exchange to all Departments.

NINGPO.—The China Navigation Co.'s Steamer Hsin Peking, Captain J. Oudney, will leave from the French Bund on Friday, February 3, at 4:30 p.m. For Freight or Passage, apply to BUTTERFIELD & SWIRE, Agents French Bund. Tel. C. No. 4881, Private Exchange to all Departments.

For Northern Ports

CHINWANGTAO direct, taking through cargo for transportation by railway to TIENTSIN.—The Kailan Mining Administration, will despatch the s.s. Kaiping, on February 3, 1922. For Freight or Passage, apply to Agent, 1 Jinkee Road, Tel. C. 317.

TSINGTAO & DAIREN.—The China Nagivation Co.'s Steamer Chihli, Captain J. M. Clare, will leave on Saturday, February 4, at daylight. For Freight or Passage, apply to BUTTERFIELD & SWIRE, Agents. Telephone Central No. 4881, Private Branch Exchange to All Departments.

TONGKU DIRECT.—The Str. Sekino Maru, will be despatched from Shanghai on February 7. Through Bills of Lading will be granted to Tientsin, cargo being discharged at Tongku and transhipped thence to Tientsin by rail. For Freight, etc., please apply to L. V. Lang, No. 8 French Bund, (Tel. Nos. C. 4702 and 3059).

CHINWANGTAO direct, taking through cargo for transportation by railway to TIENTSIN....The Kailan Mining Administration will despatch the s.s. Kwangping on February 7, 1922. For Freight or Passage, apply to Agent, 1 Jinkee Road, Tel. C. 317.

VLADIVOSTOK. Direct.—The s.s. Alent, is ready to load direct for Vladivostok, on Monday, February 6, leaving on the February 8. Special rates given. Vladivostok Agents are Messrs. KUNST AND ALBERS. For Freight please apply to:—MOLLER & Co., (S'hai) Ltd. 1 The Bund. (Tel. C217) S. Henimann & Co., No. 19 A Canton Road. (Tel. C. 1604).

The Mail s.s. Yungshin, Captain Pooiga, will be despatched from Shanghai on Thursday, February 9. The tender conveying mail and passengers will leave the French Mail Jetty on Thursday, at 10 a.m. For Freight or Passage, apply to L. V. Lang, No. 8 French Bund. (Tel. Nos. Central 4702 and 3059).

For Japan Ports

The Mail s.s. Yungshin, Captain Pooiga, will be despatched from Shanghai on Thursday, February 9. The tender conveying mail and passengers will leave the French Mail Jetty on Thursday at 10 a.m. For Freight or Passage, apply to L. V. Lang, No. 8 French Bund. (Tel. Nos. Central 4702 and 3059).

For Foreign Ports

SAN FRANCISCO via DAIREN, INLAND SEA, KOBE, YOKOHAMA AND HONOLULU.—The s.s. Siberia Maru, 20,000 Tons, Captain M. Otani, will be despatched on Friday, February 3. Tender conveying passengers and mails will leave Customs jetty at 11 a.m. For passage, apply to TOYO KISEN KAISHA, No. 71, Szechuen Road, Shanghai. Tel. No. 3229-3230.

Shipping Items

YANGTSZE PORTS

The S.P. s.s. Changon left Hankow on Monday and is due in Shanghai today about noon.

The C.M. s.s. Kianghsin left Hankow on Monday and is due in Shanghai today about noon.

The C.N. s.s. Shengking left Hankow on Monday and is due in Shanghai today about noon.

The C.M. s.s. Kiangyung left Hankow on Tuesday and is due in Shanghai tomorrow noon.

The C.N. s.s. Whangpu left Hankow on Tuesday and is due in Shanghai tomorrow noon.

The C.M. s.s. Kiangshun left Hankow yesterday and is due in Shanghai on Saturday.

The I-C. s.s. Kutwo left Hankow yesterday and is due in Shanghai on Saturday.

The C.N. s.s. Tatung left Hankow yesterday and is due in Shanghai on Saturday.

The I-C. s.s. Tuckwo will leave Hankow today and is due in Shanghai on Sunday.

The C.N. s.s. Chungking will leave Hankow today and is due in Shanghai on Sunday.

The C.M. s.s. Kiangyu will leave Hankow tomorrow and is due in Shanghai on Monday.

The C.N. s.s. Woosung will leave Hankow tomorrow and is due in Shanghai on Monday.

AUSTRALIAN LINES

The E. & A. s.s. St. Albans is due to leave Hongkong for Australia on Saturday.

The E. and A. s.s. Eastern left Sydney for China and Japan on January 21.

JAPAN PORTS

The N.Y.K. s.s. Kasuga Maru left Nagasaki for Shanghai yesterday and is due to dock at the Wayside Wharf tomorrow.

INDIAN PORTS

The B.I. s.s. Tanda left Calcutta on Jan. 19 and is due to arrive in Shanghai by way of Straits and Hongkong on Feb. 13.

The P. and O. s.s. Jeypore, from Bombay, is expected to leave Hongkong for Shanghai tomorrow.

The B.I. s.s. Dunera left Bombay for Straits, Hongkong and Shanghai Friday afternoon, January 27.

The B.I. s.s. Janus, from Calcutta, left Hongkong at 10 o'clock Monday morning and is due to arrive in Shanghai early tomorrow morning.

EUROPEAN LINES

The Norwegian, Africa and Australia Line, China and Japan Service s.s. Bonha, from Christiania and ports, left Tyne on Jan. 17 and is expected to arrive in Shanghai by way of ports of call on March 10.

The Blue Funnel s.s. Demodocus, from Liverpool, left Singapore for Shanghai on Jan. 25.

The P. & O. s.s. Devanha left London on January 20 and is due to arrive in Shanghai by way of ports of call on March 4.

The P. & O. s.s. Khiva, from London on January 6, was expected to leave Colombo last Monday and is due to arrive in Shanghai on February 18.

The P. and O. s.s. Kashgar, from London on December 23, is expected to leave Hongkong today and is due to arrive in Shanghai on January 5.

The M.M. s.s. Armand Behic, with the French mails of December 30, left Saigon at 5 o'clock Friday evening and is expected to arrive in Shanghai on Feb. 7.

The Blue Funnel s.s. Glaucus, from Liverpool, left Singapore for Hongkong and Shanghai on Monday.

The Blue Funnel s.s. Pyrrhus, from Liverpool, left Singapore for Hongkong and Shanghai on Monday.

The Blue Funnel s.s. Elpenor, enroute for Liverpool, left Yokohama for Dairen and Shanghai yesterday.

The M.M. s.s. Armand Behic, with the French mails of December 30, is due to arrive at Hongkong at 6:30 o'clock this morning and is expected to arrive in Shanghai on Sunday.

The M.M. s.s. Cap Arcona left Kobe at 6 o'clock Tuesday evening and is due to arrive in Shanghai about 7 o'clock tomorrow morning. The Arcona will sail for Marseilles and ports of call Saturday and the tender with outgoing passengers and hand baggage will leave the French Mail Jetty at 10 o'clock Saturday morning. Heavy baggage must be delivered to the Company's godown before tomorrow noon.

AMERICAN LINES

The Adl. Line s.s. Endicott left New York for Yokohama on January 12.

The Adl. Line s.s. Pine Tree State which sailed from Shanghai on Jan. 15, left Yokohama for Seattle on Saturday, Jan. 21.

The Adl. Line s.s. Elkton left New York for Yokohama on Jan. 17.

The Isthmian Steamship Lines s.s. Montgomery City left New Orleans on Dec. 9 and is due to arrive in Shanghai by way of Yokohama, Kobe and Dairen about February 15.

The Adl. Line s.s. Wenatchee sailed from Woosung last Sunday and is due to arrive in Seattle by way of Kobe and Yokohama on February 14.

The Adl. Line s.s. Keystone State arrived in Shanghai from Seattle and Japan ports Monday afternoon and is docked at the China Merchants' Central Wharf. The Keystone State will sail for Manila and Hongkong at one o'clock this afternoon.

The Canadian Government M.M. s.s. Canadian Highlander, from Vancouver, left Yokohama for Shanghai last Saturday.

The T.K.K. s.s. Siberia Maru left Hongkong Tuesday at noon and is due to arrive off Woosung at daylight tomorrow. The tender with incoming passengers is expected to reach the Customs jetty about 9:30 o'clock tomorrow morning. The Siberia will sail for San Francisco by way of Dalny, Japan ports and Honolulu tomorrow and the tender with outgoing passengers and baggage will leave the Customs jetty at 11 o'clock tomorrow morning.

Vessels Due

Africa Maru, *Tacoma*	Feb.	7
Cap Arcona, *Japan*	Feb.	2
Changon, *Hankow*	Feb.	2
Chungking, *Hankow*	Feb.	5
Chohei Maru, *Dairen*	Feb.	7
Demodocus, *Liverpool*	Feb.	2
Golden State, *S. Francisco*	Feb.	4
Hsin Kiangteen, *Ninggo*	Feb.	2
Hsin Peking, *Ningpo*	Feb.	3
Hsin Ningshao, *Ningpo*	Feb.	3
Janus, *Bombay*	Feb.	3
Jeypore, *Bombay*	Feb.	6
Kamo Maru, *London*	Feb.	5
Kashgar, *London*	Feb.	5
Kasuga Maru, *Japan*	Feb.	3
Kiangan, *Hankow*	Feb.	7
Kianghsin, *Hankow*	Feb.	2
Kiangshun, *Hankow*	Feb.	4
Kiangyu, *Hankow*	Feb.	6
Kiangyung, *Hankow*	Feb.	3
Korea Maru, *S. Francisco*	Feb.	8
Kutwo, *Hankow*	Feb.	4
Loongwo, *Hankow*	Feb.	9
Luenyi, *Hankow*	Feb.	9
Nanking, *S. Francisco*	Feb.	8
Poyang, *Hankow*	Feb.	8
Sakaki Maru, *Dairen*	Feb.	4
Shengking, *Hankow*	Feb.	2
Siberia Maru, *Hongkong*	Feb.	3
Tatung, *Hankow*	Feb.	4
Tehhsing, *Hankow*	Feb.	9
Tuckwo, *Hankow*	Feb.	5
Whangpu, *Hankow*	Feb.	3
Woosung, *Hankow*	Feb.	6
Wosang, *Hankow*	Feb.	8
Yamashiro Maru, *Japan*	Feb.	5

NEW YANGTSZE SERVICE

SHANGHAI HANKOW

R. S. BOYD & Co., Ltd.

S. S. "HWAH TA"

CAPT. SCHIERHORST

THE BEST OF SERVICE

UNDER DIRECT SUPERVISION

The food is supplied from such well known Shanghai firms as Lane Crawford; Dombey and Son; Ideal Butchery; Bake Rite Bakery, Culty Dairy.

The latest books, magazines and games.

TRAVEL THE COMFORTABLE WAY

R. S. BOYD & Co., Ltd.

Glen Line Building, Peking Road and The Bund.

Phone C. 2580 44603

C. N. C.

CHINA NAVIGATION CO., LTD

YANGTSZE RIVER & CHINA COAST PORTS

FAST SCHEDULE SERVICES.

FOR CHINKIANG, NANKING, WUHU, KIUKIANG & HANKOW

S.S. "NGANKIN" .....sails February 2nd, midnight.
S.S. "SHENGKING" .....sails February 3rd, midnight.
S.S. "WHANGPU" .....sails February 4th, midnight.

Steamers connect at Hankow with the Company's sailings on the Middle Yangtsze and Hunan Lines.

FOR HONGKONG AND CANTON via SWATOW AND AMOY

Steamers connect at Hongkong with services to the Philippines, Indo-China and Australian Ports, also to Bangkok and Singapore.

FOR NINGPO.

S.S. "HSIN PEKING" .....sails at 4:30 p.m. every Monday, Wednesday and Friday.

The above steamers have Electric Light throughout and are fitted with Electric Fans and Steam Heaters in State Rooms and Dining Saloons and are otherwise completely equipped for the comfort and convenience of Passengers.

For further particulars regarding Sailings, Passage Rates, etc., see "The Taikoo Shipping Gazette" or apply to

Telephone Central No. 4881. Private Branch Exchange to all Departments.

BUTTERFIELD & SWIRE, Agents, French Bund.

CANADIAN PACIFIC

STEAMSHIPS LIMITED

QUICKEST TIME TO CANADA, UNITED STATES AND EUROPE

THROUGH TICKETS ISSUED — ALL RESERVATIONS ARRANGED, ITINERARIES PLANNED.

TO VANCOUVER VIA NAGASAKI, KOBE AND YOKOHAMA

	Leave Shanghai	Leave Yokohama	Due Vancouver
Monteagle	Delayed—apply at Co's Office		
Empress of Japan	Feb. 11	Feb. 17	Mar. 1
Empress of Russia	Feb. 25	Mar. 4	Mar. 13
Empress of Asia	Mar. 25	Apr. 1	Apr. 10
Monteagle	Mar. 29	Apr. 4	Apr. 18

TO HONGKONG VIA MANILA
Emp. of Asia Feb. 19
Emp. of Russia Apr. 9
Emp. of Asia May. 6
Emp. of Russia June 3

TO HONGKONG DIRECT
Monteagle .... Mar. 14
Emp. of Japan Mar. 28
Monteagle May 19
Emp. of Japan May 26

Dominion Express Travellers Che cks Sold.

Freight Department
Corner Peking and Yuen Ming Yuen Roads.
Telephone Central 181
Cable Address. "NAUTILUS"

Passenger Department
Palace Hotel Building
19 The Bund.
Telephone Central 181
Cable Address. "GACANPAC"

THE ADMIRAL LINE

PACIFIC STEAMSHIP COMPANY

TRANS-PACIFIC SERVICE.

"The Short Route"

16 DAYS SHANGHAI TO SEATTLE

Via Kobe, Yokohama and Victoria

	Leave Shanghai	Arrive Seattle
S.S. "BAY STATE"	Feb. 12	Feb. 28
S.S. "KEYSTONE STATE"	Feb. 22	Mar. 10
S.S. "SILVER STATE"	Mar. 12	Mar. 28
S.S. "PINE TREE STATE"	Mar. 26	Apr. 11
S.S. "WENATCHEE"	Apr. 9	Apr. 25

SUBSEQUENT SAILINGS EVERY FOURTEEN DAYS

To HONGKONG and MANILA

	Leave Shanghai
S.S. "KEYSTONE STATE	Feb. 2
S.S. "SILVER STATE"	Feb. 23
S.S. "PINE TREE STATE	Mar. 9
S.S. "WENATCHEE"	Mar. 23

SUBSEQUENT SAILINGS EVERY FOURTEEN DAYS.

Through tickets and bills of lading issued to all points in America and Europe.

THE ADMIRAL LINE

Managing Agents U. S. Shipping Board.

CORNER NANKING AND KIANGSE ROADS

Tel. C.5971-5972-5973. Tel. Address "Admiraline"

ANYWHERE ON THE PACIFIC

Large Display Advertisements intended for the Sunday issue of The China Press should be sent in before 5 p.m. on Friday

PACIFIC MAIL S.S. CO.

AMERICAN STEAMERS

TRANS-PACIFIC SERVICE

PASSENGER and FREIGHT.

For San Francisco via Kobe, Yokohama and Honolulu	For Hongkong via Manila
S.S. Hoosier State ..Jan. 25	S.S. Golden State ..Feb. 5
S.S. Golden State ..Feb. 22	S.S. Empire State ..Mar. 1
S.S. Empire State ..Mar. 19	S.S. Hoosier State ..Mar. 26

PANAMA SERVICE

PASSENGER and FREIGHT.

Regular bi-monthly sailings for Mexico, Central America, Panama and West Coast of South America.

SAN FRANCISCO-BALTIMORE SERVICE

Passenger and Freight.

Regular bi-monthly sailings for Baltimore calling at Central American Ports, Panama, Kingston, Jamaika and Havana, Cuba.

Through tickets and Bills of Lading issued to all points in United States, Mexico, Central America, South America and Cuba.

PACIFIC MAIL STEAMSHIP COMPANY

Managing Agents U. S. Shipping Board

1 B, Nanking Road
Palace Hotel Building,
Cable Address: SOLANO.

Telephones: C. 5056 and 5057.

T. K. K.

TOYO KISEN KAISHA.

(ORIENTAL STEAMSHIP CO.)

Imperial Japanese and U.S.M. Line to San Francisco from Shanghai via Nagasaki, Dairen, Kobe, Yokohama and Honolulu.

ALONG THE PATHWAY OF THE SUN.

PROPOSED SAILINGS FROM SHANGHAI FOR SAN FRANCISCO

S.S. "SIBERIA MARU" via Dairen ..... Feb. 3
S.S. "TENYO MARU" via Nagasaki ..... Feb. 14
S.S. "KOREA MARU" via Nagasaki ..... Feb. 27
S.S. "SHINYO MARU" via Nagasaki ..... Mar. 13

FOR HONGKONG

S.S. "KOREA MARU" via Manila ..... Feb. 8
S.S. "SHINYO MARU" via Manila ..... Feb. 19
S.S. "TAIYO MARU" direct ..... Mar. 19

Through Bills of Lading issued to all Principal Overland Points in United States, Canada and Mexico by rail; and to Atlantic Coast Ports of the United States by connecting steamers, of Panama; also for South America.

Regular sailings from Hongkong and Yokohama, via Hawaii, for West Coast Ports of South America.

Excellent passenger accommodation on all steamers. Tickets issued under liberal privileges.

For information regarding Passenger Fares, Freight Rates, etc., apply to

S. KINNO, Acting Manager,
No. 71 Szechuen Road, Shanghai.

Tel. Nos. Central 3229 and 3230.

STRUTHERS & BARRY

For San Francisco and Los Angeles via Hongkong and Philippine Islands.

U.S.S.B. "WEST CHOPAKA" Jan. 20th

For San Francisco via Hongkong and Philippine Islands

U.S.S.B. "WEST FARALON" Feb. 5th
U.S.S.B. "APUS" Feb. 25th

Through Bills of Lading issued to all U. S. A. and Canadian overland common points.

Connecting at San Francisco with weekly service to U. S. Atlantic Coast via Panama Canal. Through Bills of Lading issued.

For information on rates, etc., apply to

EXECUTIVE OFFICE FOR THE FAR EAST: STRUTHERS & BARRY

Shanghai, China, 7 Jinkee Road

Tel. Cent. 5017 and 5018

Telegrams "DIXSTRUTH"

CHINA MAIL S.S. CO., LTD.

PASSENGERS AND FREIGHT

Sailings From Shanghai

(Subject to Change)

FOR SAN FRANCISCO VIA JAPAN AND HONOLULU

	Leave Shanghai	Arrive San Francisco
S.S. "CHINA"	Jan	Feb.
S.S. "NANKING"	Feb. 23	Mar. 16

FOR HONGKONG DIRECT

S.S. "NANKING"	Feb. 9
S.S. "CHINA"	Mar. 19

The Steamers "China" and "Nanking" connect at Hongkong with the S.S. "Nile," which will maintain a regular schedule between Hongkong, Singapore and Batavia.

Through Bills of Lading issued to United States and Canadian Overland Points, Mexico, Central and South America, Panama, Cuba and Atlantic Coast Ports of the United States.

For information regarding Passenger Fares, Freight Rates and further particulars as to sailings, apply to

F. R. BARRETT

FREIGHT AND PASSENGER AGENT

Corner Szechuen and Kiukiang Roads.

Telegraphic Address "CHIMAIL"

Telephones:

General Office Central 4779
Agent Central 6313

GENERAL SHIPPING NEWS

N. Y. K. LINE

PROPOSED SAILINGS FROM SHANGHAI

* Cargo Only.

FOR EUROPE
Sado Maru ....Feb. 7 — *Malacca Maru ....End. Jan.
Kitano Maru ....Feb. 13

FOR VICTORIA AND SEATTLE
Fushimi Maru ...Feb. 12 — Suwa Maru ....April 15

FOR SAN FRANCISCO AND NEW YORK VIA PANAMA
*Genoa Maru .....Mid. Feb.

FOR JAPAN
Eiko Maru .....Feb. 4
Kamo Maru .....Feb. 6 — Kasuga Maru .....Feb. 6
Takeshima Maru ..Feb. 14 — Yamashiro Maru Feb. 8
Omi Maru .....Feb. 15

FOR MANILA AND HONGKONG
Katori Maru .....Feb. 15

FOR AUSTRALIA, sailing from Hongkong
Aki Maru .....Feb. 14 — Tango Maru .....Mar. 21
For Hongkong Direct Kashima Maru March 7.
For freight, passage and further information apply to

NIPPON YUSEN KAISHA
3, North Yangtsze Road, Shanghai.
Phones: Passenger Dept., North 1159 and 2729; Freight Dept. (Ocean) North 1155 and 167, (Local) North 1154, 1157.
Tel. Add.: "Yusen, Shanghai."

Vereenigde Nederlandsche Scheepvaart - Maatschappy

UNITED NETHERLANDS NAVIGATION COMPANY

HOLLAND-OOST AZIE LYN

(Holland-East Asia Line.
(Member of the Straits, China and Japan Conferences)
regular monthly service from
Japan Ports, Dalny, Shanghai and Hongkong to Amsterdam, Rotterdam, Hamburg and Bremen. Sailings subject to alterations.

FOR
Rotterdam, Amsterdam, Hamburg and Bremen
S.S. "Radja" on or about Feb. 3
S.S. "Aldabi" Mar. 3
S.S. "Saparoea" Apl. 1
S.S. "Rotti" May 1

HOLLAND CHINA TRADING CO.

Agents
No. 43 Kiangse Road, Shanghai. Telephone No. Central 4754.

The North China Line

Sailings from Shanghai

To Portland, via Chemulpo, Dairen and Chinwangtao.
S.S. "WEST KADER" ..... Feb. 6, 1922
S.S. "EASTERN SAILOR" ..... Feb. 23, 1922
To Portland, via Taku Bar and Dairen
S.S. "LAS VEGAS" ..... Feb. 24, 1922
To Portland Direct.
S.S. "HANNAWA" ..... Feb. 14, 1922
S.S. "MONTAGUE" ..... Feb. 27, 1922
To Manila via Hongkong
S.S. "WEST KEATS" ..... Feb. 15, 1922
Through Bills of Lading issued to all U. S. cities and Canadian Overland Points.
Also through Bill of Lading issued to New York, Baltimore, Philadelphia, Charleston and Boston in connection with fast Inter-coastal Liners.

For information as to freight rates, etc.
Apply to

COLUMBIA PACIFIC SHIPPING CO.

Managing Agents U. S. Shipping Board.
Telephone C. 463 No. 6 Kiukiang Road, Shanghai, (4th Floor)

O. S. K.

OSAKA SHOSEN KAISHA

Under Mail Contract with Imperial Japanese Government

Sailings From Shanghai (Subject to Alteration)

EUROPEAN LINE. For London, Hamburg, Antwerp, Rotterdam and Hamburg via Hongkong, Singapore and Colombo. (Cargo only)

	Tons	Capt.	Arrive	Leave
ANDES MARU	15,000	N. Kurogi,	Feb. 10	Feb. 12
ALTAI MARU	15,000	A. Mori,	Apr. 4	Apr. 5

NEW YORK LINE. For San Francisco, Panama and New York via Dairen and Japan Ports. (Cargo only)

HAVANA MARU	12,000	S. Imai,	Feb. 14	Feb. 16
HAVRE MARU	12,000	S. Arai,	Mar. 17	Mar. 18

PUGET SOUND LINE. For Tacoma, Victoria, Seattle and Vancouver via Dairen and Japan Ports.

MANILA MARU	20,000	Y. Somekawa,	Feb. 6	Feb. 7
AFRICA MARU	20,000	K. Tashiro,	Mar. 1	Mar. 2

FOR HONGKONG DIRECT.

AFRICA MARU	20,000	K. Tashiro,	Feb. 7	Feb. 8
HAVRE MARU	12,000	S. Arai,	Feb. 7	Feb. 9
HAWAII MARU	20,000	T. Suruga,	Feb. 23	Feb. 24

FOR NORTH CHINA PORTS. For Dairen (direct.)

SEIKYO MARU	5,000	N. Kamizawa,	Feb. 6	Feb. 9

FOR FORMOSA. For Keelung and Takao via Foochow.

KOHOKU MARU	5,000	T. Akazawa,	Feb. 2	Feb. 3

OSAKA SHOSEN KAISHA
N.K.K. Building, 3 Canton Road. Tel. Nos. C. 4233, 4234 and 4235.
Yangtsepoo Wharf Office .....Tel. Nos. East 205 and 213.

P. & O., British India, Apcar, E. & A. S. S. Line

(Companies incorporated in England)

FOR MARSEILLES, LONDON AND ANTWERP via HONGKONG, STRAITS, CEYLON, EGYPT
S.S. "NAGOYA" ..... Feb. 11th
S.S. "KASHGAR" ..... Feb. 25th
S.S. "KHIVA" ..... Mch. 11th
S.S. "DEVANNA" ..... Mch. 25th

FOR BOMBAY via STRAITS AND COLOMBO
S.S. "DUNERA" ..... Feb. 22nd
S.S. "SICILIA" ..... Mch. 10th

FOR CALCUTTA FROM HONGKONG via THE STRAITS
S.S. "JAPAN" ..... Feb. 9th
S.S. "JANUS" ..... Feb. 20th

FOR SYDNEY and MELBOURNE from HONGKONG
S.S. "EASTERN" ..... Mar. 6th
S.S. "ARAFURA" ..... Apr. 3rd
S.S. "ST. ALBANS" ..... May 1st

P. & O. and B.I.S.N. Co.'s tickets interchangeable.
Steamers and sailing dates are liable to be altered or cancelled without notice.
For particulars regarding Freight or Passage, apply to

MACKINNON, MACKENZIE & CO.

AGENTS
Union Building 1, Canton Road.
Telephones: General: Central 169; Passage: Central 2510; Freight: Central 2069

LUMBERLINE

FREIGHT SERVICE BETWEEN NORTH CHINA PORTS AND PORTLAND, OREGON

With Overland Railway connections to any points in the U.S.A. and Canada.

SAILINGS:—
S.S. "HANNA" NIELSEN" .26th February.
S.S. "UNITA" .....Late February
S.S. "BRATSBERG" .....Early March.
S.S. "HEKTOR" .....Early March
S.S. "NIELS NIELSEN" ...Late March
S.S. "LUISE NIELSEN" ...Late March

Special terms on Bulk Cargo shipments to Pacific Coast Ports.

China Import & Export Lumber Co., Ltd.

Shipping Office: 4th Floor, 6 Kiukiang Road.
Telephone C. 1464. Telegraphic Address: "Lumberco"

DOLLAR LINE

REGULAR TRANS-PACIFIC AND NEW YORK FREIGHT SERVICE
MANILA—HONGKONG—SINGAPORE—SHANGHAI TO AMERICA

SAILINGS FOR SAN FRANCISCO, SEATTLE AND VANCOUVER
In order named
S.S. "Melville Dollar" Feb. 3
S.S. "Harold Dollar" March
S.S. "Bessie Dollar" April

SAILINGS FOR NEW YORK VIA HONGKONG, MANILA AND SINGAPORE
S.S. "Esther Dollar" Feb. 10
S.S. "M. S. Dollar" March

Cargo accepted for local ports of call
Through Bills of Lading issued to Points Beyond.
Through Railway Bills of Lading issued to the Principal Cities of the United States and Canada.
For further information as to Freight Rates, etc. apply to

THE ROBERT DOLLAR COMPANY

Robert Dollar Building, No. 3 Canton Road
TELEPHONE: CENTRAL 6372, 6373, 6374

BARBER STEAMSHIP LINES, INC.

FOR NEW YORK AND BOSTON VIA PANAMA
S.S. SATSUMA ..... FEB. 15
S.S. ENDICOTT ..... MAR. 18

For rates and particulars apply to

THE BARBER S. S. LINES, INC.

THE ADMIRAL LINE, Agents.
Cor. Nanking and Kiangse Rds. Tel. 6, 5971, 5972 and 5973

MEN OF WAR IN PORT

Section	Date	Name	Flag and Rating
Jan. 16 — Hankow, etc.		Tafoo Maru	Jap. N. K. K.
F N B	Dec. 12	Altair	Fr. Cruiser
B N B	Jan. 31	Cairo	Br. Cruiser
VIII B	Oct. 28	Akashi	Jap. cruiser
	Jan. 8	Cockchefer	Br. Gunboat
B J		E. Carlotto	Ital. Gun-boat
O D W	Nov. 25	Seb. Carboto	Ital. Gunboat
U.S.N.R.	Dec. 7	Wilmington	Am. Gunboat

VESSELS IN HARBOR AND AT WOOSUNG

Date	From	Ships Name	Flag	Agents
Sep. 29	— Tientsin	Agnes Dollar	Am.	Dollar
Nov. 27	— Hankow	Alice Dollar	Br.	Dollar Co.
Jan. 27	— Japan	Asaki Maru	Jap.	M.B.K
Feb. 1	— Denmark	Asia	Dan.	E. A. Co.
Jan. 29	— Dairen	Chihli	Br.	B. & S.
Jan. 26	— Japan	Chuentiao	Chi.	Customs
Jan. 25	— Cruise	Chowfa	Chi.	
Dec. 16	— Native Customs	Chinhsing	Chi.	Kut Kee
Jan. 21	— Hankow, etc.	Changwo	Br.	J. M. & Co.
Jan. 20	— Pukow	Chenan	Br.	B. & S.
Dec. 4	— Hankow, etc.	Esang	Br.	J. M. & Co.
Jan. 31	— Hankow, etc.	Fookyuen	Chi.	S.P.S.N. Co.
Jan. 10	— Foochow	Feiching	Chi.	C.M.S.N. Co
Jan. 15	— Hankow, etc.	Glenavy	Br.	G.L.E.A.
Jan. 26	— Japan	Glenade	Br.	G. L. E. A.
Feb. 1	— London	Haean	Chi.	C.M.S.N Co
Jan. 26	— Wenchow	Hanping	Chi.	H. Y. P.
Jan. 27	— Hankow	Hakushin Maru	Jap.	S.M.R. Co.
Jan. 28	— Tsingtao	Heinfung	Chi.	C.M.S.N. Co.
Jan. 27	— Amoy	Hsinkong	Chi.	C.M.S.N. Co
Jan. 28	— Swatow	Hwahlee	Chi.	S.P.S.N. Co.
Dec. 7	— Hankow, etc.	Hsin Shutung	Fr.	
Jan. 25	— Foochow	Hsinchi	Chi.	C.M.S.N. Co.
Dec. 30	— Chefoo	Hwahkuef	Chi.	S.P.S.N. Co.
Jan. 16	— Tsingtao	Kwangse	Br	B. & S.
Dec. 10	— Ningpo	Kiangteen	Chi.	C.M.S.N. Co
Dec. 28	— Foochow	Kienhsin	Chi.	W. & Co
Jan. 30	— Swatow	Kaho	Chi.	C.M.S.N. Co.
Jan. 27	— Chinwangtao	Kaiping	Br.	K. M. A.
Jan. 30	— Seattle	Keystone State	Am.	Adl. Line
Jan. 30	— Hankow, etc.	Kiangfoo	Br.	C.M.S.N. Co
Jan. 30	— Hankow, etc.	Kiangwah	Chi.	C.M.S.N. Co
Jan. 24	— Hankow, etc.	Kikin	Fr.	
Jan. 30	— Tsingtao	Kojun Maru	Jap.	S.M.R. Co.
Jan. 26	— Chefoo	Kungping	Chi.	C.M.S.N. Co
Jan. 22	— Cruise	Likin	Chi.	Customs
Jan. 31	— Cruise	Liuhsing	Jap.	N. K. K.
Dec. 2	— Chungking	Loongmow	Br.	B. & S.
Jan. 31	— Hongkong	Luan	Br.	B. & S.
Jan. 23	— Hankow, etc.	Luenho	Br.	J. M. & Co.
Jan. 30	— Hongkong	Melville Dollar	Br.	Dollar Co
Jan. 24	— Chefoo	Mingshun	Chi.	S.P.S.N. Co.
Dec. 5	— Hankow, etc.	Meitan	Am.	Socony.
Dec. 18	— Ningpo	Meinan	Am.	Socony
Jan. 24	— Hankow, etc.	Meian	Am.	L. V. Lang
Jan. 26	— Foochow	Ningshin	Chi.	S.P.S.N. Co.
Jan. 30	— New York	Ocean Monarch	Br.	Dod. & Co.
Jan. 29	— Liverpool	Phemius	Br.	B. & S.
Jan. 10	— Cruise	Pingching	Chi.	Customs
Nov. 24	— Chungking, etc.	Robert Dollar	Am.	Dollar
Jan. 24	— Chefoo	Shinfoo	Chi.	S.P.S.N. Co.
Jan. 23	— Hongkong	Sunning	Br.	B. & S.
Dec. 31	— Singapore	Sendakan	Br.	M. M. & Co
Dec. 30	— Hankow, etc.	Shunhun	Fr.	
Dec. 31	— Cruise	Store Nordiske	Dan.	G.N.T. Co.
Jan. 11	— Chefoo	Shunchong	Chi.	Kut Kee
Jan. 30	— Japan	Sapporo M. 8	Jap.	
Jan. 27	— Dairen	Shawhsing	Chi.	J. T. Co.
Jan. 28	— Hankow, etc.	Siangyang M	Jap.	N. K. K.
Jan. 21	— Hongkong	Soochow	Br.	B. & S.
Jan. 29	— Hankow, etc.	Suiwo	Br.	J. M. & Co.
Jan. 28	— Hankow, etc.	Suiyang Maru	Jap.	N. K. K.
Jan. 27	— Hankow, etc.	Tachang Maru	Jap.	N. K. K.
Jan. 29	— Hankow, etc.	Taihei Maru	Jap.	K.M.A.
Jan. 30	— Chinwangtao	Tailee	Chi.	Ch. R. Shaw
Jan. 26	— Haihong	Taiyo Maru	Jap.	K.M.A.
Feb. 1	— Chinwangtao	Theseus	Br.	B. & S.
Jan. 28	— Liverpool	Tisnaren	Sw.	S. F. A.
Jan. 29	— Japan	Toonan	Chi.	C.M.S.N. Co.
Jan. 29	— Chefoo	Tsenglee	Chi.	Ch. R. Shaw
Jan. 28	— Dairen	Tungwah	Chi.	C.M.S.N. Co
Dec. 27	— Dairen	Tell	Chi.	J. T. Co.
Jan. 31	— San Francisco	W. Chopaka	Am.	S. & B.
Jan. 29	— Chefoo	Weishun	Chi.	S.P.S.N. Co.
Jan. 27	— Hankow, etc.	Wosang	Br.	J. M. & Co.
Jan. 29	— Hankow, etc.	Wuchang	Br.	B. & S.
Jan. 31	— Hankow, etc.	Yokyang Maru	Jap.	N. K. K.
Jan. 28	— Native Customs	Yungshin	Chi.	S.P.S.N. Co
Jan. 29	— Cruise	Yunnan	Br.	B. & S.
Jan. 27	— Swatow	Yushun	Chi.	C.M.S.N. Co.

Sailed from Shanghai

FOR SAN FRANCISCO
Can. Inventor ..... Jan. 4
Taiyo Maru ..... Jan. 24
Hoosier State ..... Jan. 27
Can. Prospector ..... Jan. 28

FOR PORTLAND
Vinita ..... Jan. 10
West Nomentum .... Jan. 27

FOR PORT TOWNSEND
Craster Hall ..... Jan. 16

FOR VANCOUVER
Emp. of Asia ..... Jan. 7

FOR TACOMA
Arabia Maru ..... Jan. 9
Arizona Maru ..... Jan. 27

FOR SEATTLE
Silver State ..... Jan. 4
Pinetree State ..... Jan. 15
Wheatland Montana . Jan. 27
Eldridge ..... Jan. 28
Wenatchee ..... Jan. 29

FOR NEW YORK
Egremont Castle .... Jan. 3
Oanfa ..... Jan. 6
Suruga ..... Jan. 9
Toba Maru ..... Jan. 10
Moorish Prince ..... Jan. 11
City of Cambridge .. Jan. 16
Robert Dollar ..... Jan. 22
Hague Maru ..... Jan. 26
City of Durham ..... Jan. 26

FOR LONDON—
Lycaon ..... Jan. 1
Helenus ..... Jan. 6
Egypt ..... Jan. 14
City of Boston ..... Jan. 20
Mishima Maru ..... Jan. 20
Cyclops ..... Jan. 26
Kashmir ..... Jan. 28

FOR LIVERPOOL
Eurypylus ..... Jan. 14

FOR HAMBURG
Lima Maru ..... Jan. 16
Argun Maru ..... Jan. 17

FOR MARSEILLES
Porthos ..... Jan. 14
Min ..... Jan. 28

FOR COPENHAGEN
Java ..... Jan. 30

FOR TRIESTE
Cilicia ..... Jan. 12
Trieste ..... Jan. 14

FOR BOMBAY
Dilwara ..... Jan. 10

FOR CALCUTTA
Torilla ..... Jan. 13
Japan ..... Jan. 20

FOR AUSTRALIA
Reiyo Maru ..... Jan. 15

Launch Services

TOMORROW

The tender conveying passengers and baggage on board the T.K.K. s.s. **Siberia Maru**, for San Francisco will leave the Customs Jetty at 11 a.m.

Saturday, February 4, 1922

The tender Whangpoo conveying passengers and hand baggage on board the M.M. s.s. **Cap Arcona**, for Marseilles will leave the French Mail Jetty at 10 a.m.

Sunday, February 5, 1922

The tender conveying passengers and baggage on board the S.M.R. s.s. **Sakaki Maru**, for Tsingtao and Dairen will leave the Customs Jetty at 3 p.m.

Wednesday, February 8, 1922

The tender conveying passengers and baggage on board the S.M.R. s.s. **Chohei Maru**, for Tsingtao and Dairen will leave the Customs Jetty at 2 p.m.

Passengers Arrived

Per N.S., s.s. Hsin Ningshao from Ningpo: Messrs. E. P. Graham Barrow, C. N. Halwill, A. Hudson, L. G. Schmidt, Dr. H. Thonds.

Siccawei Weather Reports

31.—The anticyclone is extending between the Mean Yangtsze Valley and Japan. Gradient very steep in the South. Very hard monsoon and rough weather in the Formosa Strait. Weather overcast and cold almost everywhere; rain and fog along the coasts of Fukien and in the Gulf of Tongking. Snow at Hankow.

Feb. 1.—The pressure is decreasing; the snow spreading along the River, reaches us during the night. Temperature a little milder. The wind has veered to E.N.E.

Future Sailings

FOR AMERICA AND CANADA

Date	Time	Destination	Ship's Name	Flag	Agents
Feb.	—	San Francisco	†China	Am.	China Mail
Feb.	—	Vancouver	†Monteagle	Br.	O.P.S.S.
Feb. 2	—	Portland, ports	West Kader	Am.	Ch. P. Co.
Feb. 3	—	New York	Melville Dollar	Br.	Dollar Co.
Feb. 3	—	San Francisco	Siberia Maru	Jap.	T. K. K.
Feb. 5	—	San Francisco	W. Faralon	Am.	S. & B.
Feb. 7	—	Tacoma, ports	Manila Maru	Jap.	O.S.K.
Feb. 10	—	New York via Suez	Esther Dollar	Br.	Dollar Co.
Feb. 11	—	Vancouver	†E. of Japan	Br.	C.P.S.S.
Feb. 12	—	Seattle	Fushimi Maru	Jap.	N. Y. K.
Feb. 12	—	Seattle	†Bay State	Am.	A. Line
Feb. 14	—	San Francisco	†Tenyo Maru	Jap.	T. K. K.
Feb. 14	—	Portland	W. Carmona	Am.	C.P.S.S.
Feb. 15	—	New York, ports	Satsuma	Am.	Adl. Line
Feb. 16	—	New York	Genoa Maru	Jap.	N. K. K.
Feb. 16	—	New York, ports	Havana Maru	Jap.	O. S. K.
Feb. 22	—	San Francisco	†Golden State	Am.	P.M.S.S. Co.
Feb. 22	—	Seattle, ports	†Keystone State	Am.	Adl. Line
Feb. 23	—	Portland, ports	E. Sailor	Am.	Ch. P. Co.
Feb. 23	—	San Francisco	†Nanking	Am.	China Mail
Feb. 25	—	Vancouver	†E. of Russia	Br.	C.P.S.S.
Feb. 25	—	San Francisco	Apus	Am.	S. & B.
Feb. 27	—	San Francisco	†Korea Maru	Jap.	T. K. K.
Mar. 2	—	Tacoma	Africa Maru	Jap.	O. S. K.
Mar. 12	—	Seattle, ports	†Silver State	Am.	Adl. Line
Mar. 12	—	San Francisco	†Shinyo Maru	Jap.	T. K. K.
Mar. 15	—	San Francisco	Hannawa	Br.	C.P.S.S
Mar. 18	—	New York via P'ma	Endicott	Am.	Adl. Line
Mar. 19	—	San Francisco	†Smoire State	Am.	P.M.S.S. Co.
Mar. 25	—	Vancouver	†E. of Asia	Br.	C.P.S.S.
Mar. 26	—	Seattle	Pinetree State	Am.	Adl. Line

FOR JAPAN PORTS

Feb. 4	—	Kobe	Eiko Maru	Jap.	N. Y. K.
Feb. 6	—	N'saki, K., Y'hama	Kasuga Maru	Jap.	N. Y. K.
Feb. 6	—	Kobe	Kamo Maru	Jap.	N. Y. K.
Feb. 8	—	Moji, Kobe, Osaka	Yamashiro M.	Jap.	N. Y. K.
Feb. 9	10.00*	Nagasaki	Yungshin	Chi.	L. V. Lang
Feb. 14	—	N'saki, K. Y'hama	Takeshima M.	Jap.	N. Y. K.
Feb. 15	—	Moji, K., Osaka	Omi Maru	Jap.	N. Y. K.

FOR EUROPE INDIA, STRAITS, ETS.

Feb. 2	—	Antwerp, etc.	Achilles	Br.	B. & S.
Feb. 4	10.00*	Marseilles	†Cap Arcona	Fr.	M. M. Cie
Feb. 6	—	London, ports	Glenluce	Br.	G.L.E.A.
Feb. 7	—	Rotterdam, ports	Radja	Dut.	H. C. T. Co
Feb. 9	—	Hamburg, ports	Calchas	Br.	B. & S.
Feb. 9	—	Liverpool	Elpenor	Br.	B. & S.
Feb. 11	—	London, ports	†Nagoya	Br.	B. & S.
Feb. 12	—	Hamburg, ports	Andes Maru	Br.	M. M. & Co
Feb. 15	—	Liverpool	Demodocus	Jap.	O. S. K.
Feb. 16	—	Antwerp, etc.	Phemius	Br.	B. & S.
Feb. 19	—	London, ports	Glenshane	Br.	B. & S.
Feb. 25	—	London, ports	†Kashgar	Br.	G. L. E. A.
Feb. 27	—	Liverpool, etc.	Eumaeus	Br.	M. M. & Co
Mar. 3	..	Rotterdam, ports	Aldabi	Br.	B. & S.
				Dut.	H.C.T. Co.

FOR SOUTHERN PORTS

Feb. 2	4.30	Ningpo		Hsin Kiangteen	Chi.	C.M.S.N. Co
Feb. 2	1.00	Hongkong, Manila		Keystone State	Am.	Adl. Line
Feb. 3	4.30	Ningpo		Hsin Ningshao	Br.	B. & S.
Feb. 3	4.30	Ningpo		Hsin Peking	Chi.	N.S.S.N. Co
Feb. 3	—	Keelung		Kohoku Maru	Jap.	O.S.K.
Feb. 3	—	Swatow		Hsinkong	Chi.	C.M.S.N. Co
Feb. 3	—	Foochow		Kaho	Chi.	C.M.S.N. Co.
Feb. 3	—	Amoy		Yushun	Chi.	C.M.S.N. Co.
Feb. 3	—	Wenchow		Hasan	Chi.	C.M.S.N. Co.
Feb. 5	D.L.	Hongkong, Canton		Foochow	Br.	B. & S.
Feb. 5	—	Manila, Hongkong		Golden State	Am.	P.M.S.S. Co.
Feb. 8	—	Hongkong		Africa Maru	Jap.	O. S. K.
Feb. 8	—	Manila, Hongkong		Korea Maru	Jap.	T. K. K.
Feb. 9	—	Hongkong		Nanking	Am.	China Mail
Feb. 9	—	Hongkong		Havre Maru	Jap.	O. S. K.
Feb. 10	—	Hongkong & Manila		Esther Dollar	Am.	Dollar Co.
Feb. 15	—	Hongkong & Manila		West Keats	Am.	C.P.S. Co.
Feb. 15	—	Hongkong		Katori Maru	Jap.	N. Y. K.
Feb. 19	—	Manila, Hongkong		Shinyo Maru	Jap.	T. K. K.
Feb. 19	—	Manila, Hongkong		E. of Asia	Br.	C.P.S.S.
Feb. 23	—	Hongkong, Manila		Silver State	Am.	Adl. Line
Feb. 24	—	Hongkong		Hawaii Maru	Am.	C.P.S.S.

FOR NORTHERN PORTS

Feb. 3	—	Chinwangtao	Kaiping	Br.	K.M.A.
Feb. 4	D.L.	Tsingtao, Dairen	Chihli	Br.	B. & S.
Feb. 5	4.00	Tsingtao, Dairen	Sakaki Maru	Jap.	S.M.R. Co.
Feb. 7	—	Chinwangtao	Kwangping	Br.	K.M.A.
Feb. 7	—	Tongku	Sekino Maru	Jan.	L. V. Lang
Feb. 8	3.00	Tsingtao, Dairen	Chohei Maru	Jap.	S.M.R. Co.
Feb. 9	—	Dairen	Seikyo Maru	Jap.	O.S.K.
Feb. 9	10.00*	Vladivostok	Yungshin	Chi.	L.V. Lang

FOR RIVER PORTS

Feb. 1	M.N.	Hankow, etc.	Luenho	Br.	J. M. & Co.
Feb. 2	M.N.	Hankow, etc	Kiangwah	Chi.	C.M.S.N. Co.
Feb. 2	M.N.	Hankow, etc	Nganking	Br.	B. & S.
Feb. 3	M.N.	Hankow, etc.	Kianghsin	Chi.	C.M.S.N. Co.
Feb. 3	M.N.	Hankow, etc.	Sutwo	Br.	J. M. & Co.
Feb. 3	M.N.	Hankow, etc.	Shengking	Br.	B. & S.
Feb. 4	M.N.	Hankow, etc.	Whangpu	Br.	B. & S.
Feb. 5	M.N.	Hankow, etc.	Kiangyung	Chi.	C.M.S.N. Co.
Feb. 6	M.N.	Hankow, etc.	Kiangshun	Chi.	C.M.S.N. Co
Feb. 6	M.N.	Hankow, etc.	Kutwo	Br.	J. M. & Co.
Feb. 6	M.N.	Hankow, etc.	Tatung	Br.	B. & S.
Feb. 7	M.N.	Hankow, etc.	Tuckwo	Br.	J. M. & Co.
Feb. 7	M.N.	Hankow, etc.	Chungking	Br.	B. & S.
Feb. 8	M.N.	Hankow, etc.	Kiangyu	Chi.	C.M.S.N. Co.
Feb. 8	M.N.	Hankow, etc.	Woosung	Br.	B. & S.
Feb. 8	M.N.	Hankow, etc.	Kiangan	Chi.	C.M.S.N. Co
Feb. 9	M.N.	Hankow, etc.	Wosang	Br.	J. M. & Co.
Feb. 9	M.N.	Hankow, etc.	Poyang	Br.	B. & S.

A.M. M. N.—MIDNIGHT D.L.—DAYLIGHT
CARRYING MAIL.

Information For Mariners

THURSDAY, FEB. 2, 1922

High Water at Woosung Bar
(The day tides are higher than the night tides, they are about equal at 2 o'clock.)
Approximate rise, at springs 4 1/4 h; at neaps, 5 h.
fall, at springs 8 1/4 h; at neaps, 7½ h.

Time	Rangs	Time	Rangs
2h. 34m.	7ft. 4in.	2h. 51m.	7ft. 9in.

High Water at Tungsha Lightship
(The day tides are higher than the night tides).
Approximate rise, 5 h; approximate fall, 7 h.

Time of Moonrise, Moonset, Sunrise, Sunset

A.M. H.	A.M. M.	P.M H.	P.M M.
1	34	1	50

Moon Rises	Moon Sets	Sun Rises	Sun Sets	Daylight	Dark
9.2 a.m.	9.24 p.m.	6h. 54m.	5h. 34m.	6h. 9m.	6h. 19m.

Mean Barometric Pressure at Shanghai
For February 30.29 in.
769.5 mm.

AUCTION SALES

Cable "MOORE" Shanghai — ESTABLISHED 1871 — Codes A1, ABC 5th Ed. & Bentley's

L. MOORE & Co. LIMITED

Auctioneers, Valuers, Land Brokers
45 Kiangse Road Shanghai

Phone { Auction Dept. C. 15. / Fire Loss Adjusting Dept. C. 6123

NEXT AUCTIONS

SATURDAY, FEBRUARY 4th
Superior Household Furniture in Front Salesroom at 10 a.m.

Saturday 4th February at 10 a.m. in Front Salesroom.
SUPERIOR HOUSEHOLD FURNITURE, NEW ENGLISH BRASS BEDS AND SUNDRIES.
including.
New Enamel Kitchen utencils, portable Gramaphones (W-& without horns) office clock, flat top desks, tea poys, various types of chairs, night table, dining table, books, tennis rackets, single beds, desk book case, bevelled mirror back sideboards, ditto wardrobes, dressing tables, linen cupboards, small ice chest, chest of drawers, filing cabinet, large selection of Dolls, plain and fancy glassware, small pretty marble statuettes, horse clippers, hair clippers, Atomizers further selection of imatation oil paintings, SALAMANDRE STOVES, MANDOLIN, Binoculars, VIOLINS, BALALIKA, violin strings, Melodean, GOLD RINGS ENAMEL SETTINGS FOR RINGS PINS etc., NEW SPRING OVERCOATS (GENTS) Premier Camera, INDIAN BRASSWARE, tweed suit length.
and a long list of excellent sundries.
also
JAPANESE TEA SETS. CHENILLE CURTAINS.
1 Western Union 5 letter Code Book
2 "INDIAN" MOTOR CYCLES.
VERY FINE AMERICAN LEATHER CHAIR.
and
AN EXCELLENT SELECTION OF NEW ENGLISH SQUARE BRASS DOUBLE BEDS
(WITHOUT MATTRESSES)

THURSDAY, FEBRUARY 9th.
Superior Household Furniture &c. at No. 320 Avenue Joffre at 10 a.m.
Saturday, Feburary 11th A valuable collection of Stamps in Upper Salesroom at 2.30 p.m.

L. MOORE & CO. LTD.
45 Kiangse Road.

W. FUNDER & CO.,

AUCTIONEERS, REAL ESTATE AGENTS, VALUERS, and APPRAISERS.

Favoured with instruction from Messrs. Burkardt, Amidani & Co., the Mortgagees in possession of the properties of the Hsin Nieh New World Co. (The Mortgagors)
will sell at its offices
at
No. 49 KIANGSE ROAD
(Date of Sale has been postponed until further notice)

The New World Amusement Halls in one block as a going concern, consisting of the following properties:

1. All the right, title and interest in and to the unexpired term, to wit, about 17 years and 2 months, of a certain lease dated the 1st day of April 1914 made between George Dallars of Shanghai China, as lessors and Chang Tsing Ching of the same place as lessees, covering the property known as B. C. Lot No. 632 which said lease by an agreement in writing dated the 23rd day of August 1915, was assigned and transferred to the said Mortgagors; and together with all the buildings erected upon the said premises by the said Mortgagors and together with all the existing incumbrances herein mentioned and together with all furniture, fixtures and effects contained in or upon the said premises or contained within the building erected thereon, as per inventory.
2. All the right, title and interest in and to a certain lease, dated the 1st day of October 1917, made by and between Chen Woo Sze, Chen Yu Shing and Chen Ling Sung all of Shanghai China, as lessors and the said Mortgagors, as lessees, covering all that piece or parcel of land situated on the north side of Bubbling Well Road, Shanghai aforesaid and known as Cadastral Lot No. 1 Western District as shown on a plan (covered pink) attached to the said lease, said lease being for a term of 25 years of which about 20 years and 3 months remain unexpired, and upon terms therein stated together with all buildings erected thereon and together with all the existing incumbrances herein mentioned and together with all furniture, fixtures and effects in and upon said premises or contained within the buildings now erected thereon, as per inventory aforesaid.

The incumbrances above referred to are as follows:—
(A) Lease for the 2nd and 3rd floors of the main building, including the roof thereof and the building on the top of the one known as the Liberty Hall both of the property North of Bubbling Well Road granted by the said Co. to the Oriental Stock & Produce Exchange Co. Ltd. for a term of 4½ years commencing from the 1st of September 1921.
(B) Leases respectively, for houses known as Nos. I. 448, 449, 450 and 451 Thibet Road, granted by Loh Sih Hou, the former General Manager purporting to have been granted on behalf of the Hsin Nieh New World Co. to the Hup Shing Tobacco Shop both for a term of three years commencing from September 1920, the validity of the said 2 leases are being disputed.

Particulars of the above as well as other details may be obtained from this office on application.

Condition of Sale:—
On the fall of the Hammer the buyer must put on account Tls. 50,000 cash or certified cheque for said amount on a trustworthy bank and balance of purchase money to be settled in 24 hours.

PLEASE TAKE NOTICE
That with reference to the item (a) under the incumbrances upon the properties of the Hsin Nieh New World Co. as published for sale which reads as follows:—
"In consideration and in pursuance of certain arrangements made by them with the Yung Kong Hong at the time when the Lease referred in paragraph 2 was obtained, the Company during the term of the said lease should pay to the said Yung Kong the sum of Tls. 230. per month and should allow the said Yung Hong to occupy free of rent the 2 houses known as Nos. F2 and F3 Bubbling Well Road."
We are instructed by Messrs. Burkhardt, Amidani & Co. that the incumbrance above referred to was assumed by Hsin Nieh New World Co., that, as no such incumbrance as aforesaid was mentioned either in the lease referred to in paragraph 2 of the Auction notice or in the Indenture of Mortgage executed in favour of Messrs. Burkhardt, Amidani & Co. by the said Hsin Nieh New World Company, the properties of the said New World Company will, therefore, be sold free from the said incumbrance.

W. Funder & Co.

Auctioneers, Real Estate Agents, Valuers, Appraisers, & Coal Merchants
Under instructions from
Messrs. Seth, Mancell & McLure
The Official Court Accountants of the Mixed Court
will sell by Public Auction within their Salesroom
49 KIANGSE ROAD
On Saturday, the 4th February 1922.
at 10 a.m.
A lot of Red wood furniture, clocks, and sundry goods etc.
On view Friday
1 White Pomeranian 18 Months
1 White Pomeranian 9 Months
1 Spaniel 6 Months
all pedigree Dogs

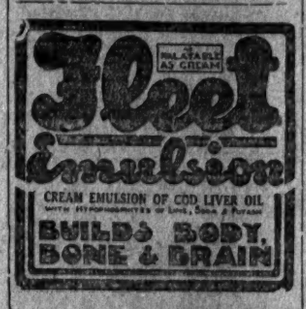

DANCING
To-night
Astor House
Ball Room
Commencing at 9:15 p.m

Tea Dansant
To-day
Astor House
Ball Room
At 5:15 p.m.

LYCEUM THEATRE

For a short season only.
Tonight! at 9.15 p.m. Tonight!
R. B. SALISBURY Presents
"THE QUAINTS"
in a new programme
ENTITLED
"PATCHWORK"
Book at S. MOUTRIE & CO., LTD.
Next change of programme, Thursday

ISIS THEATRE

SPECIAL MATINEES ON THURSDAY & FRIDAY
Warren Kerrigan & Fritzi Brunette
in
"THE HOUSE OF WHISPERS"
also
"HIDDEN DANGERS"
A scientific mystery serial in 15 episodes The First Two Episodes
MATINEE ON SATURDAY AT 3 p.m.
MAURICE TOURNEUR
presents
"THE LAST OF THE MOHICANS"

OLYMPIC THEATRE

Showing on Thursday and Friday, February 2nd and 3rd
THOMAS H. INCE
PRESENTS
ENID BENNETT
IN
"Happy Though Married"
WHAT EVERY BRIDE MAY KNOW IS TOLD IN THIS LATEST PARAMOUNT PICTURE
Is your marriage a success or failure? Lots of couples who are trying to kid the world they are happy, will be deeply interested in the problems which will come up in this picture. And how Enid Bennett handles them! Her husband is just like yours, newspaper and all And you can do what Enid does!

KAPPEL'S TROOPS NOW LACK FOOD

(*Dalin News Agency*)

Harbin, Jan. 26.—A report from the front discloses the deplorable position of the Kappelist army. Soldiers are left without bread for several days, and several regiments are wholly deprived of warm clothing. Dissatisfaction is growing. The unusually cold weather and the firmness of the People's Revolutionary Army utterly frustrate all offensive plans of the Kappelist command. All calculations upon the sympathy of the population have failed.

The Partisan detachments are carrying on constantly their activities in the rear of the Kappelists and destroying all ways of communications. Trains cannot go unless accompanied by armored trains. On the line from linan to Habarovsk three changes of trains are required for as many bridges are blown up. No end is seen of the confiscations and requisitions. The last horses are being taken away from the villages by the Kappelists. The peasants are hiding or slaughtering their cattle, not being in a position to keep them.

ARMY NEEDS OFFICERS

(Special To The China Press)

Washington, Jan. 30.—The Army general staff today estimated that 16,652 commissioned officers will be needed when the regular force is fully officered, the national guard has perfected its organisation and the reserves perfected. The estimated number needed to July 1, 1923 is 13,000, including 610 for coast defense, and 2850 for the garrisons in the Philippines, Hawaii, Panama and Porto Rico.

VICTORIA THEATRE

Tonight! Tonight! Tonight!
JESSE L. LASKY
PRESENTS
WALLACE REID
IN
"Alias, Mike Moran"
First off, the hero of this picture would do anything to get out of fighting. After he does skin out of it he'd do anything to get in! And get in, he did, by heck! See him! See Wallace Reid at his best

ISIS THEATRE

Tonight and Friday, Saturday and Sunday
GREAT ATTRACTION
A VITAGRAPH SUPER SPECIAL
"TRUMPET 7 ISLAND" 7
A Tom Terriss Production.....From the Story by Gouverneur Morris
THE GREATEST SPECTACULAR DRAMA EVER PRODUCED
SEVEN PARTS

These fair maidens who worship at the shrine of Terpsichore and in their mystic rites perform strange ceremonies. It is a wild rout of gaiety that culminates in one of the most dramatic climaxes known to motion picture art.

ROSES STONES or MUD?
WHICH IS THE ROAD TO DESTINY?
A young man plods and struggles over a stony path, fighting to attain the Pinnacle of Success. A beautiful young girl leaves her convent home to seek happiness along the Road of Roses Poor Valinsky, queer genius, finds the roughest going on his road, The Road of Mud. But the Roads of the three all lead to "TRUMPET ISLAND" a wilderness Eden where love and happiness wait for the weary and where the girl and boy find the fruition of all their hopes.
Admission Prices: Box Seat $1.50, Dress Circle $1.00, Stall 60 cts.

AT THE
APOLLO THEATRE

TONIGHT! TONIGHT! TONIGHT!

FRANK LLOYD'S *production*
"A VOICE IN THE DARK"
GOLDWYN

SAMUEL GOLDWYN
presents
The most exciting and baffling mystery play ever produced.
"A VOICE IN THE DARK"
An absorbing, startling story of a crime commited in passion, and its strange solution.

"A VOICE IN THE DARK" IS
The thrilliest of mystery pictures.—
Every Time you wink your eyes you miss a thrill.
Three Women, one man. The man is slain. Who did it? The climax of the picture will startle you.
APOLLO'S new splendid symphony orchestra will accompany this picture tonight. The best selections.
BOOKING AT ROBINSON'S